Sign the Accident Assurance

BERMALINE

BEST BROWN BREAD.

As Wholesome as Sweet.

Coupon Ticket on Page 2.

SCOTTISH SCENERY, Price, 1s. Postage, 2d

Established 1880.

To Subscribers, Price, Two Shillings

THE

BUTE COUNTY DIRECTORY

For 1920-21

HIGGIE & CO., PUBLISHERS, ROTHESAY

BONNIE SCOTLAND'S RESORTS, Prices, 4d., 6d., and 1s. Postage, 1d and 2d.

HEALING

HOLLOWAY'S OINTMENT.

FOR ALL !!!

This invaluable REMEDY,

If well rubbed into the system, will reach any internal complaint. It cures Sores or Ulcers in the

THROAT, STOMACH, LIVER, SPINE,

or other parts.

For BAD LEGS, OLD WOUNDS, Sores, GOUT, RHEUMATISM, and all Skin Diseases, it is unequalled.

For Entire

Study with the view to Efficiency.

STEAM, GAS,
ELECTRICITY,
SHORTHAND and
ESPERANTO

are Powers which are transforming
THE WORLD.

Specialist

International Arabic Numerals, Staff Notation, Code of Signals, and Esperanto—based on solid and sure foundations,—are now used for the pleasure and profit of the human family: so distinct that wayfaring men, tho' fools, need not err therein.

Each is highly appreciated, and everyone has come to stay.

Established 1878.

School of Shorthand
AND
TYPE WRITING
22 Bridge Street, Rothesay.

GEORGE HIGGIE,
(SHORTHAND WRITER, REPORTER, and CERTIFICATED TEACHER),
and Assistants.

ELEMENTARY, SECONDARY, and ADVANCED CLASSES.

Prospectuses on Application

By means of universal ESPERANTO, persons in any country can, and do, correspond with persons in other countries, without the necessity of knowing each other's language

In order that old national languages may be simplified, their spellings are also desired to be made purely phonetic.

Consult a

That which is easily gained
is lightly valued.

NOTHING BUT THE BEST WILL DO.

Fees for Instruction:
15s per Quarter for each Subject in Classes.

Private Tuition by special arrangement.

Satisfaction

Now Compiling.

Private Kalendar.

365 Appropriate Quotations and Spaces for Registering Anniversaries.

Though this Kalendar is set for 1921, it need *not* be obsolete after December.

The days of the Week *do* vary each year, but the *dates* of the Month *never change.*

Anniversaries have a lasting place of remembrance here.

Price 2s. Subscribers may have their Names inserted *free.* Those copies marked, with Special Greetings, would make most acceptable presents at any time. Ready long before Christmas.

Higgie & Co., Printers & Publishers

Wedding and Funeral Printing a speciality.

CALDWELL BROTHERS

Proprietors of

The Glasgow Warehouse,

13 MONTAGUE STREET,

AND

The Royal Corner Drapery Warehouse,

2 & 3 ALBERT PLACE,

THE FAMOUS OLD-ESTABLISHED DRAPERY HOUSES FOR

Reliable Goods at Popular Prices

WE specialise in Ladies' Blouses and Golf Coats. We hold a Magnificent Stock of Ladies' Neck Wear, Gloves, Corsets, Underclothing, Skirts, Belts, Bags and Umbrellas, Ladies' Showerproof Coats from 21s to 65s

Ladies' and Girls' Ready-to-Wear Costumes and Coat Frocks: All Up-to-Date and the Pick of the due.

The GLASGOW WAREHOUSE is the House for Millinery: Don't forget to see our Selection and the Value we Offer.

Our Stock of Boys', Youths' and Mens' Ready-to-Wear Suits, Great Variety, and the Very Best Value.

Boys' Youths and Mens' Golf Jackets, Flannel and Tweed Trousers.

Our Famous Gents' Tweed Suits to Measure at £6 10s, are Unbeatable.

The Leading House for Boys' and Mens' Shower-Proof and Oilskin Coats and Fishermen's Oilskin Suits.

Great Variety of Hats, Caps, Scarfs, Braces, Sox, Shirts, and Underwear.

Our Napery Department is the Talk of the Town for Value in Blankets Towels Quilts, Table-Cloths, Sheets, Flannelettes, Floor-Cloths, Hearth-Rugs and Redding.

Your visit will be esteemed at the above Warehouses, where you will find we are Giving the Value.

BE STRONG!

BY TAKING

Nervetonine

The Great Brain, Nerve and Muscle Builder.

NERVETONINE is the **Supreme Tonic**, makes Brave Men and Women by overcoming Nervy Symptoms, Irritability, Depression, Brain Fag, Rheumatism, Neuralgia, Lumbago, Sciatica, Hysteria, Sleeplessness, etc.

Bottles, 2s, 3s and 5s post free.

Beauty and Health

A Happy Face

BY USING

M. F. T. Ideal Skin Food Complexion Wax.

Daily delight of discriminating persons of distinction, because the Safe and Ready Promoter Sustainer of "Pleasing Countenance." Yes, this Every Weather Treasure corrects extremes of Sun, Wind, Fog, Frost, &c., refines away Wrinkles and other traces of Work, Worry and Years. 2s 3d, 4s 9d post free.

Happy Feet. Thompson's Foot Joy Corn Plaster

quickly cures Corns, Bunions and Swollen Joints, and makes Walking a Pleasure Large Sheet, 1s 4d post free.

M. F. T. Perfumery Perfections

Just right Gifts to your Fair Friends – M.F.T. Rose Ottoes, Lilies, Violets, Lilacs, Sweet Pea Blossom, Olde English Lavender and Real Flower Quintessences, in Fine Art Cases, Assortment Caskets and Sprays, Quite unique variety and value. 2s 6d to 30s.

Idyllic Souvenir of Bonnie Scotia!

M.F.T. Scotch Mountain Heather! 3s 9d, 6s 9d, 10s 9d and 21s post free. No Perfume its equal; so fix on it!

Only from **M. F. THOMPSON,** Only from

HOMŒPATHIC CHEMIST,

PERFUMERY & TOILET EXPERT,

17 GORDON STREET, GLASGOW.

Published Annually. **Price, Two Shillings.**
Postage, 3d.

(Non-Subscribers, 3/, post. 3d).

THE BUTE COUNTY DIRECTORY

For 1920-21.

USEFUL

COUNTY AND BURGHAL INFORMATION:

ANNIVERSARIES, &c.,

PUBLIC OFFICIALS & SOCIETY OFFICE-BEARERS,

AGRICULTURAL & FISHERY STATISTICS,

HOUSEHOLDERS,

and TRADERS.

ADVOCATES' LIBRARY
4 SEP 1920
EDINBURGH

ROTHESAY:

HIGGIE & CO., PUBLISHERS.

MDCCCCXX.

Sign this Insurance Coupon, and add your Address. ×

COUPON INSURANCE TICKET

Applicable only within the United Kingdom,

GENERAL

ACCIDENT FIRE AND LIFE

ASSURANCE CORPORATION, LTD.

Chief Offices—

GENERAL BUILDINGS, PERTH, SCOTLAND.
GENERAL BUILDINGS, ALDWYCH, LONDON, W.C

F. NORIE-MILLER, J.P., General Manager,

To whom Notice of Claims under the following conditions must be sent within seven days of Accident.

£100 ONE HUNDRED POUNDS will be paid by the above Corporation to the legal personal representatives of any person who is killed by an accident causing material damage to the passenger train or steamer connecting with the Mainland, or tramway car or public omnibus in Buteshire, in which the deceased was travelling as a ticket bearing or paying passenger, or who shall have been fatally injured thereby, should death result within one calendar month after such accident, **Provided** that the person so killed or injured had upon his or her person (or had left at home) this coupon, with his or her usual signature, written prior to the accident, in the space provided below, which, together with the giving of notice within 7 days to the above Corporation is the essence of this contract.

This Insurance only applies to persons over 14 and under 65 years of age, is subject to the conditions stated above and contained in the General Accident Fire and Life Assurance Corporation Act, 1907, does not extend to cover deaths caused by or resulting from war or invasion, and holds good from 1st August, 1920 to 31st July, 1921.

No person can recover under more than one coupon Ticket in respect of the same risk.

Signature .....

This Coupon must not be cut out, but left intact in the 1920-1921 issue of the BUTE COUNTY DIRECTORY, as that being dated, forms the only evidence of its currency.

*Directories in one respect are like Umbrellas: they are frequently borrowed but not always returned.
This Coupon (signed) will proclaim the owner, and lead to the restoration of the book.

PREFACE TO 1920-21 EDITION.

WE have again diligently and carefully collected and arranged useful information regarding Buteshire as it is to-day—with its Officials, Householders and Business people—and once more have pleasure in giving the compilation the honours of the Press.

Notwithstanding the strain, economies, and considerable increases in the prices of material, labour and concessions consequent upon the Great War, we have made sacrifices to produce our Directory as full as formerly—and that without any further advance in the tariff.

As our Advertising friends appreciate the continued distribution of their announcements facing the ordinary reading matter, with prompt receipt of orders, we keep permanent this decided benefit.

This DIRECTORY is not only at hand for reference at all times throughout the whole county, but it is also ready for reference in the public libraries of Scotland, England, Ireland and Wales, and also in numerous business houses and agencies in busy centres ; and we are particularly anxious that nothing of benefit to Buteshire be omitted, but that all interests have a good show, and everything be brought thoroughly up to date.

[For a number of years we have corresponded, per the International Language, with persons in all civilised lands, and in our spare pages we again give glimpses of our propaganda—which we hope will here interest and instruct.]

Those who wish List of Householders arranged in Streets or Districts can get that in the Official Voters' Roll —in whole or in parts.

Our best thanks are again accorded to those who have in any way helped us in this compilation. It takes long and careful vigilance to ascertain and give effect to the continual changes. Notwithstanding the upheavals of the great world war, our country as well as the glorious British Empire remains intact ; and will, we hope, by righteous and strenuous endeavours, recuperate, and be strenthened to assist the world to make up for the "years which the locusts have eaten"—and are not yet satisfied.

HIGGIE & CO., PUBLISHERS

ROTHESAY, July, 1920.

CONTENTS.

Part I

LOCAL CALENDAR, . . . 5—16

POPULATION, ... 17, 35
VALUATION, ... 17, 35
AGRICULTURAL STATISTICS, . 18
FISHERY STATISTICS, ... 19
BENEFACTIONS, . . . 36

Part II.—Officials.

COUNTY OF BUTE 19

ISLE OF BUTE 31
PARISH AND BURGH OF ROTHESAY . 35
PARISH OF NORTH BUTE . . 59
PARISH OF KINGARTH . . . 63

ISLE OF ARRAN . . . 67
PARISH OF KILBRIDE . . . 68
PARISH OF KILMORY . . 99

THE CUMBRAES 71
BURGH OF MILLPORT. . . 73

Part III.—Householders.

ISLE OF BUTE:
ROTHESAY 81
NORTH BUTE . . . . , 121
KINGARTH 125

Part IV.—Traders.

ROTHESAY 129
NORTH BUTE . . . 137
KINGARTH 139

ISLE OF CUMBRAE:
MILLPORT, ... 141

MISCELLANEOUS.

Postal Information, . 57, 61, 65, 41

PART I.

June, 1920.		Calendar—Anniversaries, etc.
1	Tues	Opening of Tramway line to Port-Bannatyne, 1882.
2	Wed	(3) Sir John Reid, Ardencraig, knighted, 1918.
3	Thur	King George V, born, 1865.
4	Fri	Arthur Swantson, grocer, Rothesay, died 1917.
5	Sat	(4) Albert Pier, Rothesay, opened, 1909.
6	Sun	Chas D Murray, KC, appointed Sheriff Principal, 1918
7	Mon	Induction of Rev Dr Rutherford to Craigmore, U F Ch., '17,
8	Tues	(7) Golden Wedding of Hugh and Mrs Lauder, Roth., 1916.
9	Wed	Rev Wm G Taylor, M.A, indctd. West U F Ch, Roth., 1920.
10	Thur	Marchioness of Bute appointed D C, O B E, 1918.
11	Fri	Archibald Murray, ex-carrier, Rothesay, died 1915.
12	Sat	Hector Mackinnon, Registrar, Rothesay, died, 1916.
13	Sun	Lance-Corporal Andrew Woodburn killed at the Front, 1916
14	Mon	Lady Mary Hamilton and Marquis of Graham mar., 1906.
15	Tues	(12) Inauguration of Bridgend U. F. Church organ, 1910
16	Wed	Lord Ninian Stuart married. 1906.
17	Thur	(18) Battle of Waterloo, 1815.
18	Fri	(19) Opening of Bridgend New U. F. Church, 1909.
19	Sat	(20) Sir Charles Dalrymple, late M.P. for Bute, died 1916.
20	Sun	Marquis of Bute born, 1881.
21	Mon	Golden Wedding of Wm and Mrs Hunter, Rothesay, 1916.
22	Tues	King George V crowned, 1911
23	Wed	Duke of Rothesay born, 1894 (24) Bannockburn Day, 1314
24	Thur	Rev Joseph Traill inducted to U. F. Parish Ch., Roth., 1902.
25	Fri	Rev Adam Hunter inducted to Rothesay Free Ch., 1913
26	Sat	Rev. J. J. Dawson, St Andrew's R C Ch, Roth., died 1903.
27	Sun	Welcome Home of Marquis and Marchioness of Graham, 1906.
28	Mon	(27) Wm M'Farlane, farmer, Lochend, died, 1916
29	Tues	Dugald M'Alister Black, grocer, Rothesay, died, 1912.
30	Wed	Rothesay Aquarium opened, 1875.
		Generosity should never exceed ability.--Cireco

July, 1920.		Calendar—Anniversaries, etc.
1	Thur	1 French Cadet Ship in Rothesay Bay, 1905.
2	Fri	Steamboat boycott of Millport [three days], 1906.
3	Sat	Rev Canon Matthews, St Paul's Church, Roth., died, 1909.
4	**Sun**	Archibald Campbell Black, writer, Glasgow, died, 1912.
5	Mon	Silver Wedding of Prov. and Mrs M'Millan, Rothesay, 1918.
6	Tues	King married, 1893. Marquis of Bute married, 1905.
7	Wed	(9) George Jarvie, scoutmaster, Rothesay, died, 1917.
8	Thur	Lieut Jas Cunningham, Rothesay, killed at the Front. 1916.
9	Fri	(10) Lord Bute brought his bride to Mountstuart, 1905.
10	Sat	Alex. Campbell appointed Rothesay Registrar, 1916.
11	**Sun**	(10-11-12) King George V visited Rothesay 1920.
12	Mon	Heritors agreed to excamb St. Mary's Chapel, Roth., 1880.
13	Tues	Rothesay Free Parish Church opened by Dr Guthrie, 1845.
14	Wed	Inauguration of Albert Memorial Fountain, Rothesay, 1864.
15	Thur	David D Dickie appointed Postmaster of Rothesay, 1918.
16	Fri	(15) Captain Harding appointed Chief Constable, 1898.
17	Sat	(18) Sudden Death of D H M'Fie, painter, Rothesay, 1916.
18	**Sun**	King George V, visited Edinburgh (Butemen honrd.), 1911.
19	Mon	(20) Captain Webb swam in the Clyde, 1880.
20	Tues	Saint Bruix day fair instituted, 1585.
21	Wed	Rev John R. Scoular, Cupar-Fife, died 1915.
22	Thur	Rev John Saunders, Kingarth, inducted, 1879.
23	Fri	Dr Daniel Reid, Rothesay, died, 1916.
24	Sat	Dr Andrew J. Hall, Rothesay. died, 1916.
25	Sun	Rev D. M'Cormick, inducted, Chapelh'l Free Ch., Ry., 1877.
26	Mon	(25) St Blane's Bowling Green, Kilchattan Bay opened 1903.
27	Tues	(26) Marchioness of Bute as Dame Wales at Cardiff, 1909.
28	Wed	(29) Sir James Lamont, Knockdhu, died, 1913.
29	Thur	(30) Rev J D Ramsay inducted to Rothesay Free Ch., 1918.
30	Fri	Sheriff Anderson, Dumfries, trans to Renfrew and Bute, '17.
31	Sat	Rev J D Ramsay indncted to Rothesay Free Church, 1918.

Aug., 1920.		Calendar—Anniversaries, etc.
1	Sun	House of Lords decided in favour of Remainant Frees, 1904.
2	Mon	(1) St. Andrew's Episcopal Church, Millport, opened, 1848.
3	Tues	(2)Chas. Thomson, blacksmith, Port-Bannatyne, died, 1911.
4	Wed	Earl of Dumfries born at Mount Stuart, 1907.
5	Thur	Bute Family appointed keepers of Rothesay Castle, 1498.
6	Fri	(7) A. W. Herbert appointed County Clerk, 1909.
7	Sat	Corp. John Caldwell, Rothesay, awarded D C M, 1916.
8	Sun	Scots Coronation Stone taken to England, 1296.
9	Mon	Late King's Coronation (postponed from 26th June),1902
10	Tues	Rev Frank Saunders BD, killed in action, 1918.
11	Wed	Rev Jas. Graham ordained first dissenter in Rothesay, 1784
12	Thur	(11) Wm. Spencer, J. P., Southpark. died, 1911
13	Fri	Sir William Maxwell, Ardbeg, knighted, 1919.
14	Sat	Rothesay Electric Tramways Inspected by Bd of Trade, 1902
15	Sun	(14) Sergt. Dunc. Ferguson, killed at the Front, 1916.
16	Mon	Late King's first visit to Rothesay, 1847.
17	Tues	(16) Rothesay Esplanade Russell Band Stand opened, 1873.
18	Wed	Rothesay Town Council purchased fire engine, 1913.
19	Thur	Rothesay Electric Tramways opened for traffic, 1902.
20	Fri	Agricultural Society's Free Gift Sale at Roth. Castle, 1917.
21	Sat	Archd. Brown, banker, Rothesay, died, 1903.
22	Sun	Presbyterianism established in Scotland, 1567.
23	Mon	Visit of Foreign Esperantists to Rothesay, 1907.
24	Tues	Steamer " Comet " launched at Port-Glasgow, 1812
25	Wed	(24) George Innes, pawnbroker, Rothesay, died, 1913.
26	Thur	Sheriff Wilson introduced to Rothesay Sheriff Court, 1912
27	Fri	Sheep Dog Exhibition before the late King in Arran, 1902
28	Sat	Private Gavin Fleming, H.L.I., killed at the Front, 1916.
29	Sun	Memorial Stone of Bridgend New U. F. Church laid, 1908.
30	Mon	Death of Adam D Macbeth, writer, Rothesay, 1917.
31	Tues	(30) Death of P. B. Ferguson, journalist, London, 1905.

IS ESPERANTO WORTH LEARNING?

It is the Language of the Cosmopolitan Red Cross Society, is More Scientific, Easily Learned, Up-to-Date, and Useful than any other Language—because it is intended to be an Auxiliary to each and all.

Sept., 1920		Calendar—Anniversaries, etc.
1	Wed	Princess Louise and Marquis of Lorne visited Rothesay, 1874
2	Thur	(1) Rothesay Academy extension opened, 1910.
3	Fri	Freedom of Rothsy. to A. B. Stewart and Thos. Russell, 1875
4	Sat	John Reid gifted Erskine House for Soldiers' Hospital, 1916
5	Sun	Ex-Bailie Aitchison, Rothesay, died, 1908.
6	Mon	Sergt. T. Hamilton killed at the Front, 1916.
7	Tues	Co-Operative Society formed in Rothesay, 1918.
8	Wed	Soldier Harvesters arrived in Bute, 1916.
9	Thur	ex-Bailie Muir won Scottish Bakers' Champion Cup, 1909.
10	Fri	(9) Chapelhill Free Gaelic Church, Rothesay, opened, 1860.
11	Sat	Sergt. Donald M'Intyre awarded Military Medal, 1916.
12	Sun	Rothesay public street lighting by Electricity, 1899.
13	Mon	Chapelhill bought by Town Council, 1858.
14	Tues	Ex-Provost Sharp, J.P., D.L., died 1914.
15	Wed	(14) R W Campbell, St. Regulus, died, 1918.
16	Thur	Bute Shinty Club formed, 1907.
17	Fri	John Cruickshanks, plumber, died, 1907.
18	Sat	Lieut. D. Morrison killed at the Front, 1916.
19	Sun	Corp. Robert C. Miller, Canada, killed at the Front, 1916.
20	Mon	Franco-Scottish Society visited Bute, 1911
21	Tues	(22) First Belgain Refugees arrived in Rothesay, 1914.
22	Wed	Ex-Provost Brown, Rothesay, died, 1878.
23	Thur	Gaelic Mod opened at Rothesay, 1908.
24	Fri	Wm. Tytler appointed agent, Royal Bank, Roth., 1906.
25	Sat	Opening of "Lady Margaret" Hospital, Millport, 1900.
26	Sun	John Paterson, Whinnie Brae, died, 1912
27	Mon	Rev Samuel Crabb, Ardbeg Baptist Church, died 1919.
28	Tues	Freedom of Rothesay to first barber, 1764.
29	Wed	Use of Iron Harrow Pins enacted in Bute, 1720.
30	Thur	Prince Leopold visited Rothesay, 1876.
		He that gathereth in summer is a wise son.--Solomon

ENROL NOW FOR

Shorthand, Type-Writing,

and **Esperanto Classes.**

Session. from October till March. Prospectuses on application.

Oct., 1920.		Calendar—Anniversaries, etc.
1	Fri	Present Cumbrae Lighthouse first lighted, 1793.
2	Sat	First Arrival of Wounded Warriors at Mountstuart, 1914.
3	Sun	Battle of Largs, 1263. Jewish New Year begins.
4	Mon	Lord Ninian Stuart killed in action in France, 1915.
5	Tues	A. Graham Murray, M.P., appd. Secy. for Scotland, 1900.
6	Wed	Sudden death of Robert Gemmill, Yeddo, Rothesay, 1916.
7	Thur	(8) William Miller, slater, Rothesay, died 1911
8	Fri	Wm Montgomerie. solicitor, Richmond. Canada, died 1918.
9	Sat	Rothesay Property Owners' Association formed, 1919.
10	Sun	Freedom of Roth. to G. R. Stephenson of Glen Caladh, 1869.
11	Mon	Presentation to Eliza Harvey, Queen's nurse, Roth., 1917.
12	Tues	Roth. Branch An Comunn Gaidhealach formed, 1906.
13	Wed	James Dobbie. florist, of Dobbie & Co., Rothesay, died 1905.
14	Thur	Glasgow Water works opened, 1859.
15	Fri	No life can be dreary when work is delight.--Havergal
16	Sat	(17) John Gbson, butcher, died, 1909.
17	Sun	Bute Primrose League gained championship banner, 1913.
18	Mon	(19) Robert Laidlaw, Balmory, died, 1907.
19	Tues	Sudden death of Councillor D. I. Morris, Rothesay, 1911.
20	Wed	Q.-M. Sergt. Neil Leitch died through War shock, 1919.
21	Thur	Telephone connection with Kilchattan Bay opened, 1908.
22	Fr	(21) Andrew Dodds, joiner, Rothesay died. 1903.
23	Sat	Ordination and Induction of Rev Wm. Galbraith, Roth., 1888.
24	Sun	(23) County Committees formed under Pensions Act, 1916.
25	Mon	James VI styled King of James I Great Britain, 1664.
26	Tues	Golden Wedding of Robert Brown, ex-Bellman, 1906.
27	Wed	(28) Home Squadron arrived in Rothesay Bay, 1903.
28	Thur	(29) J L Masterton apptd. agent, Bank of Scotland, 1901.
29	Fri	Freedom of Rothesay to Marquis of Lorne, 1874.
30	Sat	Opening of Rothesay New Gas Works, 1896.
31	Sun	Wm White, Glenellen, died 1918.

ROTHESAY BUSINESS COLLEGE

Bridge Street.

Established as the ROTHESAY SCHOOL OF SHORTHAND in 1872.

Classes re-Open at the Beginning of this Month for Two Quarters' Instruction in

SHORTHAND, TYPEWRITING, ESPERANTO and BUSINESS METHODS.

Prospectueses on Application. GEORGE HIGGIE, Principal.

CHRISTMAS CARDS.

Nov. 1920.		Calendar—Anniversaries, etc.
1	Mon	Rev C T Beale, B A, inducted rector, St Paul's, Rothesay, '09
2	Tues	James Lyon, farmer, Drumachloy.died, 1913.
3	Wed	Mrs Galbraith, Bridgend U F. Ch., Rothesay, died, 1912.
4	Thur	Institution of Anct. Order of Forresters, Court Bute, 1871.
5	Fri	Whale caught in the Kyles, 1880
6	Sat	Ex-Bailie Squair, J.P., Rothesay, died 1911
7	Sun	Dr Scougal, Inspector of Schools, died, 1916.
8	Mon	(9) Rev Donald M'Kay, late Roth. Gaelic Ch., died 1910.
9	Tues	John M. Lamont appointed Clerk to Lieutenancy, 1915.
10	Wed	Alex. Lister, florist, Rothesay, died, 1917.
11	Thur	The Great War ended: Armistice signed 1918.
12	Fri	First Newspaper in Glasgow, 1715.
13	Sat	Roth. Harb. Trust agreed to impose 1d toll on pier. 1916.
14	Sun	(13) Deacon Thomson, Ardbeg, aged 94, died 1917.
15	Mon	(14) Fishery Conference at Rothesay, 1905.
16	Tues	(17) W. A. Wilson, Proprietor of "Buteman," died, 1908.
17	Wed	"Duchess of Rothesay" Chapter 15, O.E.S., instd., 1905.
18	Thur	A. M. Millar, grocer, Rothesay, died, 1917.
19	Fri	Semi-Jubilee of Rbt. A. Mason, supert., Prudentia 1915
20	Sat	Ex-Provost Orkney, Rothesay, died, 1909.
21	Sun	(22)Cmndr. Evans, lectured in Rothesay on South Pole, 1913
22	Mon	Roth. celebr. union of Free and U.P. Churs., [31stOct.] 1900.
23	Tues	(24) John Knox died, 1572
24	Wed	Capt. Claud Gray Buchanan, killed in action, 1914
25	Thur	First newspaper printed in Bute, 1839.
26	Fri	Extraordinary take of Herrings in Kyles (200 boats), 1902.
27	Sat	Rothesay Town Council took over Gas Works, 1843.
28	Sun	Opening of Bute Savings Bank Premises, Castle St., 1905.
29	Mon	(30 Bute Burns Club instituted, 1887.
30	Tues	Presentation to Wm Black, Coal Merchant, Rothesay, 1916. Foundation of Chapelhill Free Church laid, 1859.

REMEMBER TO SEND

CHRISTMAS HEATHER CRADS

TO FRIENDS ABROAD.

A Selection of Cards from our stock will be sent, post free, to any address on receipt of 1s, 2s, 3s, 4s, 5s and upwards.

These Cards are sold at from 1d to 1s each.

TO BE HAD FROM HIGGIE & CO., BRIDGE ST., ROTHESAY.

Dec., 1920.		Calendar—Anniversaries, etc.
1	Wed	Queen Alexandra born, 1844.
2	Thu	(3) Old Mountstuart House destroyed by fire, 1877.
3	Fri	New Rothesay Masonic Temple opened, 1909.
4	Sat	(5) A. M. Mackay, farmer, Bruchag died, 1913
5	Sun	Amalgamation of Buteshire Liberal Associations, 1917.
6	Mon	George Shiells, J.P., Rothesay, died suddenly, 1915.
7	Tues	(8) J. Windsor Stuart, Factor on Bute Estate died, 1905.
8	Wed	Public Halls, built by ex-Prov. Chas Duncan, opeued, 1879.
9	Thur	First Lighthouse in Clyde (Cumbrae), opened 1757.
10	Fri	Grouse and Black Game shooting ends.
11	Sat	New Street behind Glenrosa Pl. sanctioned by Tn.Cncl., 1911
12	Suu	Death of Councillor Robert Miller, Rothesay, 1917.
13	Mon	"Buteman" Jubilee Celebration and Preseutation, 1904.
14	Tues	David Lawson, Baker, Rothesay, died, 1919.
15	Wed	(16) Rothesay Advertising Association instituted, 1903.
16	Thu	(17) New Zealand Flag unfurled, Rothesay Academy, 1910.
17	Fri	Resuscitation of Prov Grnd Ldge of Argyll and Isles, 1875.
18	Sat	Rothesay public records lost when beiug returned, 1660.
19	Sun	Rev John Dunlop, North Bute, died, 1913.
20	Mon	Captain John Mackirdy, Beechwood, died, 1913.
21	Tues	Inaug. Meeting of Roth. An Comun Gaidhealach, 1906
22	Wed	Kyles of Bute Hydropathic burned, 1909—Re-opened, 1911
23	Thur	Ex-Bailie Brown, Rothesay, pres. Liberal Assocn., died, 1912
24	Fri	Lady Margaret MacRae boru, 1876.
25	Sat	Christmas Day. Imperial penny postage, 1898.
26	Suu	Rev. Alex. Stirling inducted to Free Church, 1905.
27	Mon	St John's Day
28	Tues	First Tay Bridge blown down, 1879.
29	Wed	Absence of occupation is not rest.--Cowper.
30	Thur	Not one false man but does unaccountable mischief.--Carlyle
31	Fri	Hogmanay.

BONNIE SCOTLAND'S RESORTS and PATRIOTIC HEATHER CARDS

Shouther tae shouther away they go!

BONNIE SCOTLAND'S RESORTS, Paper, 2d; Cloth, 6d; Leather, 1s.

SCOTCH HEATHER CARDS 3d, 6d, and 1s each.

These Publications can be had separately.

Cannot fail to be appreciated wherever sent.

"One of the most gratifying messages of good will that has reached us this season comes from Rothesay, Scotland, in the form of a 'Heather Christmas Card' issued by Messrs Higgie & Co., of that favourite resort. . . . . The two inside pages are surrounded with mottoes, every one of which breathes a true Scottish sentiment of good will to absent relatives or acquaintances. Along with this card Messrs Higgie & Co., send us a copy of their guide to 'Bonnie Scotland's Resorts,' a wonderful little compendium of descriptive and historical information."—*New Zealand Times*, Wellington.

"They're faur, faur awa', but their hearts are kind and true—
The auld house at hame is ever in their view:
The Bonnie Heilan heather and the hilltaps clad wi' snaw—
Their hearts are aye in Scotland though they're faur, faur awa.'"

Jan., 1921.		Calendar—Anniversaries, etc.
1	Sat	M'Kirdy & M'Millan, Lmtd.. Rothesay, formed, 1898.
2	Sun	(3) Dr Watkin Penney, Ardbeg, died, 1905.
3	Mon	Colonel M'Leod Robertson awarded D.S.O., 1918.
4	Tues	Tragic death of Major G H Fenton Newall, 1916.
5	Wed	James Heron, Rothesay merchant and Volunteer, died 1903
6	Thur	(7) Peter Leith, chemist, Rothesay, died at Glasgow, 1918.
7	Fri	Capt. Archd. Reid, Rothesay, awarded M.C., 1918.
8	Sat	Rev J. King Hewison inducted to Rothesay parish, 1884
9	Sun	David Robertson, baker, Rothesay, died, 1910.
10	Mon	(9) Dr John Maddever, Walsall, died 1911
11	Tues	To work with a will gives strength and skill.
12	Wed	Rothesay erected into a Royal Burgh, 1400.
13	Thur	Memorial Stone of Millport Hospital laid, 1901.
14	Fri	Major J. R. Yeates, County Procurator-Fiscal, died 1920.
15	Sat	Sir John Cheyne, Sheriff of Renfrew and Bute, died, 1908.
16	Sun	Rev Andrew N. Sutherland, late of Rothesay, died 1918.
17	Mon	(16) John Mackinlay, ex-Postmaster. died, aged 91, 1911.
18	Tues	Bishop Smith, of Argyle and the Isles, died 1918.
19	Wed	James Keith, restaurateur Rothesay, died, 1920
20	Thur	J. J. White appointed postmaster, Rothesay, 1908.
21	Fri	Adversity is the only balance to weigh friends.--Plutarch.
22	Sat	Lord Bannatyne, of Kames, admitted advocate, 1765
23	Sun	Discontinuance of Rothesay as a Fishing Station, 1911
24	Mon	(25) Colonel MacIsaac, V.D., Rothesay, died 1915.
25	Tues	Robert Burns, Scotia's Darling Bard, born 1759
26	Wed	Comply. Dinner to Bute M.P. attaining Cabinet rank, 1904
27	Thur	(24) Freedom of Rothesay to first local Shipbuilder, 1765.
28	Fri	Prof. Neil J. D. Kennedy. K.C., apptd. Sheriff of Bute, 1908
29	Sat	Marquis of Bute enlisted as Private Soldier, 1916.
30	**Sun**	James Thompson, bootmaker, Rothesay, died 1915.
31	Mon	A. G. Murray appointed President, Court of Session, 1905.

Rothesay Business College,

22 BRIDGE STREET,

ESPERANTO, SHORTHAND & TYPEWRITING.

Second Quarter of the Winter Session commences this Month.

Feb., 1921.		Calendar—Anniversaries, etc.
1	Tues	City of Glasgow Bank Directors sentenced, 1879.
2	Wed	R D Macmillan appointed Procurator-Fiscal of Ayr, 1916.
3	Thur	(2) Provost Munn, Rothesay, died, 1858.
4	Fri	Pleasure is the greatest incentive to evil.--Plato
5	Sat	Rev John Rutherford, late of Craigmore U.F. Ch., died '17.
6	Sun	Duncan Maclea, writer ("Delta"), died at Glasgow, 1915.
7	Mon	H. S. Bates apptd. manager of Rothesay tramways, 1913
8	Tues	Inauguration of Equifex Disinfector at Rothesay, 1906.
9	Wed	Robert Orkney, Rothesay, died at Sea, 1916.
10	Thur	J. R. Yeates, County Proc. Fiscal, pres. Commission, 1916.
11	Fri	Hugh Lauder, Jeweller, Rothesay, died, 1917.
12	Sat	(11) Lieut Matt Sharp killed at the Front, 1918.
13	Sun	Councillor Neil M^c^Callum died, 1911.
14	Mon	Captain James Williamson, Caledonian steamers, died 1919.
15	Tues	Friendship is a sheltering tree.--Coleridge
16	Wed	(17) Death of Andrew Holmes, grocer, Rothesay, 1916.
17	Thur	Presentation of Weights and Measures by Marquess, 1816.
18	Fri	North Bute Golf Club formed, 1912
19	Sat	Rothesay's Privileges confirmed by James VI, 1584.
20	Sun	Custom doth make dotards of us all.--Carlyle
21	Mon	First Hydropathic in Scotland (Glenburn, Rothesay),1843.
22	Tues	Bryce Ferguson, late Bookseller, Rothesay, died 1918.
23	Wed	County Volunteer Regiment formed at Rothesay, 1917.
24	Thur	Lieutenant Hugh Montgomerie, died 1919
25	Fri	It is wisdom alone that can recognise wisdom.--Carlyle.
26	Sat	Rev. Dr Somerville, late of Rothesay, died 1903.
27	Sun	He who ordained the Sabbath loves the poor.--Holmes
28	Mon	Rev J. F. Padkin inducted to Rothesay W. U. F. Ch., 1911. (28) Order of St Patrick instituted,

Mar., 1921.		Calendar—Anniversaries, etc.
1	Tues	St David's Day.
2	Wed	(1) Mrs Black, School of Cookery, Glasgow, died 1903
3	Thur	Norman Lamont first elected M.P. for Buteshire, 1905.
4	Fri	(3) Formation of Liberal Club at Rothesay, 1900.
5	Sat	(4) Bute Bee-Keepers' Association formed, 1916.
6	Sun	Ex-Provost Thomson, Rothesay, died, 1910.
7	Mon	Wm. Miller, Depute Procurator Fiscal, Rothesay, died 1914.
8	Tues	Late Lord Bute's Wedding Dowry intimated, 1897
9	Wed	(10) Resuscitation of Bute Primrose League, 1903.
10	Thur	George Halliday, Sawmiller, Rothesay, died 1915.
11	Fri	Bute Agricultural Society established, 1806.
12	Sat	Wm H Squair, flesher, Rothesay, died, 1916.
13	Sun	Amalgamation of Buteshire Unionist Associations, 1918.
14	Mon	(13) Fatal Accident to John Mackirdy, writer, Glasgow, '17.
15	Tues	Introduction of Sheriff Kennedy to Bute Court, 1907.
16	Wed	Rev John Forsyth inducted to Whiting Bay U F Ch., 1917.
17	Thur	Rev J M. Gladstone inducted to St Paul's Ch., Roth., 1920.
18	Fri	Sheriff Wilson apptd. to Renfrew and Bute, 1912.
19	Sat	(18) Marquis of Bute recommended Roth. gas lighting, 1834
20	Sun	(21) James Allan, Arran, appd. Hon. Sheriff Substitute, 1907.
21	Mon	Major Thomas W Alexander killed at the Front, 1918
22	Tues	(23) William M'Kay apptd. Chief Constable, Rothesay 1896.
23	Wed	Ministerial Jubilee of Rev. Samuel Crabb, Rothesay, 1915.
24	Thur	Consecration of St Blane's Royal Arch Chapter, 163, 1876.
25	Fri	North Bute Unionist Association formed, 1909.
26	Sat	(27) Lieut. Fullarton Boag killed at the Front, 1916.
27	Sun	Lieut. James B Lawson killed at the Front, 1918
28	Mon	Thomas Gilmour, Kilchattan Tile Works died, 1916.
29	Tues	Pipe Major M'Kellar killed at the Front, 1917.
30	Wed	Capt. M'Nicol, Bute Goods Steamer, died. 1919.
31	Thur	(30) Robt. Brown, Town Crier, Rothesay, died, 1916.

April, 1921.		Calendar—Anniversaries, etc.
1	Fri	Robert III died in Rothesay Castle, 1406.
2	Sat	Opening of Turnstiles on Rothesay Pier, 1917.
3	Sun	Sudden death of James Kay, Forester on Bute Estate, 1917
4	Mon	Ninian Duncan, Grain Merchant, Rothesay, died 1919.
5	Tues	Tragic death of James Cameron, LDS, 1912.
6	Wed	(7) "Bute" Tent, I. O. Rechabites formed,-1893.
7	Thur	Rev Jas Girvan, M.A., inducted to Nth. Bute U.F. Ch., 1914.
8	Fri	Lord Bute offered Skeoch Wood to Burgh of Rothesay, 1912.
9	Sat	Formal opening of Albert Place Improvement, 1909.
10	Sun	James Hunter, Rothesay's oldest shopkeeper, died, 1911.
11	Mon	Capt. Robt. M'Fie, late harbourmaster, Rothesay, died, 1913
12	Tues	Ex-Bailie Wm Lyle sworn as Hon Sheriff Substitute, 1917.
13	Wed	Robert III began to reign, 1390.
14	Thur	A. D. Macbeth, gave £1500 to maintain free Pier, 1917.
15	Fri	Golden Wedding of James and Mrs Smith, Rothesay, 1912.
16	Sat	Lieut J A Miller, Port-Bannatyne, killed at the Front, '17.
17	Sun	Roth. Boy Scouts New Hall opened by Mr Reid, 1915.
18	Mon	(19) Sudden death of George Stuart, florist, Rothesay, 1912.
19	Tues	All-the Way Sailings fm Glasgow to Coast stopped, 1917.
20	Wed	Engnr. J S B Macrone, drowned in torpedoed steamer, 1916.
21	Thur	(22) Rev. Alex Stirling, Rothesay Free Church, died, 1907.
22	Fri	Major Newall installed Provincial Grand Master of Argyll
23	Sat	St George's Day. [and the Isles, 1911.
24	Sun	John Patience, bootmaker, Rothesay, died 1916.
25	Mon	(26) Rothesay Charity Organisation Society formed, 1909.
26	Tues	(27) Duke of Rothesay visited Arran, 1914
27	Wed	War Office sanctioned formation of Bute Volunteers, 1917.
28	Thur	(27) Memorial Stone of St Brendan's Church laid, 1889
29	Fri	Lieut John Wilson Alexander torpd. in Mediterranean, '18.
30	Sat	Rev Neil M'Dougall, Rothesay Gaelic Church, died, 1906.

May, 1921.		Calendar—Anniversaries, etc.
1	Sun	Sir Thomas Lipton's steam yacht "Erne,' mined, 1916
2	Mon	Accidental death of John M'Fie, farmer, Ballycaul, 1916.
3	Tues	Consecration of Cumbrae Cathedral, 1876.
4	Wed	Garden Party for Red Cross at Mountstuart, 1916.
5	Thur	F. W. F. Clark installed P. G. M. M. at Rothesay, 1916.
6	Fri	(5) Capt J C Fisher, Rothesay, killed at the Front, 1917.
7	Sat	H J G Ross appointed headmaster of Roth. Pub. Sch., 1906.
8	Sun	(7) Lieut. John Wilson Alexander died in Great War, 1918
9	Mon	(8) John Bone, builder, Rothesay. died 1918.
10	Tues	Particular Service Squadron in Rothesay Bay, 1905.
11	Wed	Foundation Stone of Rothesay Academy laid, 1868.
12	Thur	Ascog Water Supply for Rothesay adopted, 1856.
13	Fri	(12) Provost Walker, presented to the King, Edward, 1903.
14	Sat	(13) Joseph D. Wilson, "Buteman" died, 1910.
15	Sun	(17) Capt. John Thomson of the Caledonia steamrs, d. 1919
16	Mon	(17) Tragic Death of John Lister, Florist, Rothesay, 1916.
17	Tues	Capt. John Thomson, Cale. Steamers, Rothesay, died 1919
18	Wed	Rev John Dickie, B.D., inducted to New Rothesay, 1911.
19	Thur	(18) Duncan Currie appointed Bute Road surveyor, 1917
20	Fri	(19) Lieut. John M'Donald Smith, killed at the Front, 1916.
21	Sat	(20) Swing Bridge, Rothesay Mid Pier opened, 1908.
22	Sun	Thomas Reid, retired schoolmaster, Arran, died, 1910.
23	Mon	Unionist Club Rooms, Millport, opened, 1906
24	Tues	Queen Victoria born, 1819. Empire Day.
25	Wed	New Post Office, Millport, opened, 1902.
26	Thur	John M'Cord, builder, Rothesay, died 1915
27	Fri	Daniel Duncan, Woodend, died 1915.
28	Sat	(27) A. B. Stewart, Convener of the County, died 1880.
29	Sun	Cumbrae Women's Unionist Association opened, 1905
30	Mon	Rothesay Sawmills burned, 1913. Damage, £20,000
31	Tues	(30) Rothesay Shorthand Writers' Association formed, 1872

COUNTY OF BUTE.

THE COUNTY OF BUTE comprises the seven islands in the Firth of Clyde, viz. —BUTE, the most populous; ARRAN, the largest; the GREAT and LITTLE CUMBRAES, off the Ayrshire Coast; HOLY ISLE and PLADDA, off Arran; and INCHMARNOCK, off Bute.

The total AREA OF THE COUNTY (land and water, exclusive of tidal water) is 139,658 acres, of which 53,510 are mountain and heath lands used for grazing. 3,806 acres are under plantations, and 794 are covered with water There are 25,981 acres under all kinds of crops, bare fallow and grass, which is a gradual inroad on the mountain heath and hitherto uncultivated land.

The principal INDUSTRIES are agriculture, horticulture, and fishing The islands possess great and varied natural attractions, and are in the forefront as holiday resorts.

The **Population** of the COUNTY (including its Burghs of ROTHESAY and MILLPORT) in 1801 was 11,791; 1831, 14,151; 1861, 16,331; 1881, 17,657. In 1891 it was 18,248 (8,057 males and 10,197 females); and in 1901, 18,786 (8,412 males and 10,374 females)—being an increase of 255 in the ten years—2·1 per cent There were 4,270 inhabited houses in the islands.

For 1911, the figures were as follows:—

	Males.	Females.	Total.	Revised total.
Arran - - -	2,169	2,402	4,571	4,628*
Bute (including Rothesay)	5,081	6,781	11,799	11,851
Cumbrae - - -	704	992	1,696	1,707

*The increased total issued in the Quarterly Return of the Registrar-General compared with the returns lodged with the Sheriff-Clerk, may be accounted for by the enumeration of the shipping.

the decreases since 1901 are as follows: Arran, 209; Bute, 330; Cumbrae, 62—total 601.

VALUATION.—The RENTAL, as ascertained at the recent Valuation Courts, is as follows:—

		1918-19.	1919-20.
ISLE of BUTE—	North Bute Parish -	£16,569 2 4	£16,591 11 4
	Kingarth ,, - -	9,993 8 11	9,957 2 11
The CUMBRAES	Cumbrae, - -	23,175 11 6	23,314 12 6
ISLE of ARRAN —Kilbride,	- -	15,970 7 10	15,964 0 4
	Kilmory, - -	11,679 7 5	11,837 0 11
COUNTY of BUTE -	- - -	£77,407 18 0	£77,664 8 0
BURGH of ROTHESAY	- - -	85,387 0 0	86,431
Tramways, Rothesay	- - -	186 0 0	Nil.
,, North Bute	- -		500 0 0
		£163,278 18 0	£164,595 8 0

The Fiars Prices, by which the parish ministers' stipends are regulated, were struck in the Sheriff Court, Rothesay, for crop of the previous year, as follows:—

	1916.	1917.	1918.	1919
Wheat per quarter,	£3 0 0	£3 2 0½	£3 14 9¼	£3 15 7
Barley ,,	3 5 0	3 2 9	3 7 0	6 5 0
Oats ,,	2 6 3½	2 5 5¾	2 9 11½	2 16 3
Bere ,,	...	...	...	...
Beans ,,	3 16 0	5 0 7	...	5 16 0
Oatmeal, boll,	1 14 7½	1 10 5¾	2 1 7¾	2 2 11

AGRICULTURAL RETURNS issued by the Scottish Board.	1911. Acres.	1919. Acres.
Total Area (excluding water)	139,658	139,658
Total Acreage under CROPS and GRASS in BUTESHIRE,	25,553	25,576
Arable Land,	14,830	15,933
Permanent Grass	10,723	9,643
Corn Crops— Wheat	15	45
Barley	22	24
Oats	4,732	5,293
Mixed Corn	—	29
Rye	60	27
Beans	44	53
Peas	4	6
Green Crops—Potatoes	998	1,252
Turnips and Swedes	1,325	1,426
Mangold.	10	7
Cabbage	25	13
Rape	67	97
Vetches or Tares	1	7
Small Fruit	66	28
Rye-Grass and other Rotation Grasses and Clover	7,361	5,781
Other Crops	15	16
Bare Fallow	85	27
Acreage Occupied by Tenants, in 1910 24,963		
Occupied by Owners „ 843		
Holdings above 1 and not exceeding 5 acres „ 82		71
„ 5 „ 50 „ „ 335		329
„ 50 „ 300 „ „ 133		137
„ 300 6		4
Total holdings „ „ 556		541
	No., 1911	No. 1919
Horses for Agricultural Purposes	1,283	1,373
Cattle	9,241	9,649
Sheep	43,815	39,999
Pigs,	740	807

Assessments.— The following local rates are imposed by the County Council, viz :—

On he COUNTY—General Valuation of Lands, Registration of Voters, Lunacy, Police, Diseases of Animals, and General Purposes,	Owners.	Occupiers.
	7·18d	4·00d
County Consolidated Assessment,	8·25d	4d

Registration of Voters, County of Bute, ·25d ; Burgh of Rothesay, ·20d

On the BUTE District—Roads,	Own. 6d	Occ 6d
Public Health	½d	1½d
Port-Bannatyne Drainage,	0½d	0½d
Kilchattan Bay Drainage,	0d	0d
Kilchattan Bay Water Supply,	8d	8d
Ascog Lighting,	4d	4d

On the ARRAN District—	Own.	Occ
Roads,	1s3d	1s 3d
Health,	½d	½d
Brodick Scavenging,	4½d	4½d
On the CUMBRAE District—		
Roads, &c.,	1d	1d

PART II.

OFFICIALS.

COUNTY OF BUTE.

Lieutenancy.—Lord Lieutenant and High Sheriff, Marquis of Graham, C B, C V O. Vice-Lieutenant, captain Patrick James Crichton Stuart. Deputy Lieutenants—Major C N MacRae, Richard Carnaby-Foster and the Provost of Rothesay.

Clerk, John M Lamont, M B E, Rothesay.

Member of Parliament.—For Parliamentary purposes Buteshire is joined with North Ayrshire. At the General Election, December, 1918, the candidates were—Lieut General Sir Aylmer Hunter-Weston, K C B, D S O. Hunterston, Ayrshire, (Coalition Unionist), who polled 12,638; Robert Smith, Kilwinning (Labour), who polled 5,848; and James Fraser Campbell, Aberdeen (Liberal), who polled 2,059. The total electorate was 35,294.

CONSTITUENCY—The Roll of Parliamentary Voters is printed twice annually: the recently-issued list shows the number in Buteshire to be — Cumbrae, 1,789; North Bute, 1,193; Rothesay, 6,565; Kingarth, 499; Kilbride, 1,203; Kilmory, 1,025: total, 12,274.

Fishery.—The members of the SCOTTISH FISHERY BOARD are as follows:—David T Jones, O B E, chairman; W Lyon Mackenzie, K C, Sheriff of Ayrshire, legal member and deputy chairman; Professor D'Arcy Wentworth Thomson, C B. scientific member; the Marquess of Breadalbane, K G; Jas Archibald, Provost of Buckie; John H Irvine, and Malcolm Smith, Provost of Leith.

		1919.
Number of herrings credited to Rothesay district,...	31,297 crans	£64,981
Total and value of all kinds of fish caught, ...	118,214 cwts.	76,048
Value of shellfish taken, ...		681

In the district there are 101 boats, manned by 139 resident fishermen and boys.

The Secretary of the Fishery Board is David T. Jones. The General Inspector of Fisheries, Robert Duthie. Head Office, 101 George Seeet, Edinburgh

Local Office, 2 Oswald street, Glasgow. Officer, John Lawson.

Ministry of Food (Western Area).—Depute Live Stock Commissioner, John Spier Blythswood Square, Glasgow.

Buteshire Executive under the Corn Production Act.—George Laidler. Estate Office, Brodick; J Boue, Glenkiln, Lamlash; and Robert M'Alister, Mid-Ascog, Bute

Local Food Control:—Arran—George Laidler (chairman), Wm Brown, Wm Hamilton and P M'Arthur

Bute—John M Lamont (chairman), James Wilson, G K Baillie, MRS Gray Buchanan, MRS Ferguson, Millbank, MRS Winter, Ascog, LW Renouf and John Macfie

Cumbrae—Bailie Robertson, ex-Provost Rowatt, and councillors M'Kay and Logan

Clerk and Executive Officer—A W Herbert, County Clerk, High st.

The Rothesay Tramways Coy., Ltd.

Electric Cars Run at Frequent Intervals

DAILY to the

CHARMING OLD FISHING VILLAGE of

PORT-BANNATYNE,

and the GOLDEN SANDS of

ETTRICK BAY.

HEALTHFUL BREEZES. PURE WATERS. MAGNIFICENT SCENERY.

Sports.

Sand Castle and Wild Flower Competitions during the Season.

Aerial Flights.

Full Particulars from Traffic Regulator in Guildford Square.

Printing, Publishing,

TICKET- Embossing WRITING

HIGGIE & CO., ROTHESAY.

Auxiliary Forces.—TERRITORIAL ARMY — BUTESHIRE ASSOCIATION — President, The Most Hon. the Marquis of Bute. Military members -- Major George Hicks, M C, T D, R G A, (T); Captain, A H Hill, M C, R G A, (T); Major Andrew Morrell M'Kinlay, T D, R G A, (T); Colonel Colin M'Leod Robertson, D S O, T D, R G A. (T), (chairman). Representative member (County Council), Major C W MacRae, B L. Res of Officers, Yoe of Gd. Co-opted members--R B Fife, Alexander M'Intyre (vice chairman) and Provost M'Millan.

Secretary, Lieut James Alexander, T F res, 78 St Vincent st, Glasgow.

ARTILLERY—BUTE (Mountain) Battery R G A

National Service Scheme—COUNTY OF BUTE — Provost M'Millan and ex-Bailie Lyle, Rothesay; George Laidler, Brodick; John M Lamont, Port-Bannatyne; James P Malcom, Edinbeg, North Bute; George K Baillie, Kingarth; Provost Cockburn, Millport; and James Crawford, Cumbrae

Sheriff Court —Bute is joined with Renfrew. The Court meets at ROTHESAY on Thursday forenoons at 11 o'clock. Circuit Small Debts Courts meet quarterly at BRODICK, Arran, on the third Wednesdays in March, June and November, and about the end of September; and at MILLPORT, Cumbrae, in March and September. Sheriff Principal, Jas Mercer Irvine, K C. Sheriff-Substitute, Thomas J Martin, M A, advocate. Hon Sheriff-Substitutes, Alister H Forbes, Wm Lyle and Gaorge Hicks, Rotbesay; Colonel M Gray Buchanan, Port-Bannatyne; James Allan, Clauchlands, Lamlash, Arran, and William Martin, Millport

Clerk, Thomas W Alexander. Clerks-Depute—Rothesay, Wm Watson; Lamlash, J A MacRae; Millport, Jas Stewart. Procurator-Fiscal,

Depute, William Grant. Nautical Assessors, captains A Wood, 6 Morgan ter, Maryfield, Dundee; D Macdonald, 39 Kelly st, Greenock; Alex Coull, Braeriach Quadrant road, Newlands, Glasgow: Michael Benson, 6 Bank st, Greenock: and Robert G Tait, 28 Ardgowan st (West), Greenock. Medical Referees appointed under the Workmen's Compensation Acts: — Buteshire—John Marshall, MD, Rothesay; Island of Arran, Robert Allan, M D, Ardrossan. For Industrial Disease—Dr Alex Scott, 4 Newton ter, Glasgow. For Ophthalmic cases—Dr A Maitland Ramsay, 15 Woodside place, Glasgow. Inspector of Mines--Scotland District--W Halker, Tyne lodge, Grange loan, Edinburgh. Sheriff-Officers, Alexander Campbell and Walter M'Kendrick, Watergate, Rothesay; James Boyd, Dalry; John Brown, Ayr; John Albert Carson, 8 Duke st, Kilmarnock; Joseph M'Culloch, Ardrossan; Henry Devlin and James Richmond, 13 Hamilton st, Greenock; Jas Crossley, 116 St Vincent st, and Jas Paton.

Glasgow: and John Stuart, Gourock

Auditor, T W Alexander. Keeper of Court-House and Bar Officer, Mat. Stewart

The CIRCUIT COURT for Buteshire meets six times a year in Glasgow

Justices of the Peace — Quarter Sessions are held at Rothesay on first Tuesdays of March, May, and August, and last Tuesday of October; and Courts of Petty Sessions are held as required

ISLE OF BUTE--Ex-Provosts Donald M'Millan, Robert C. Miller and Jas Fisher, Rothesay; William M'Intosh and James A Walker, Glasgow; and Robert Burness, Ayr; ex-Bailies M'Bride, Buchanan, Muir, Lyle and Cunningham; Wm Hunter, builder; James Duncan, Marine pl; sir John Reid Ardencraig; Thos Barr, Eskechraggan; John Williamson, Rock villa; Hugh M'Lean, Ascog; James C Sinclair, Burgh Chamberlain; and captain Geo. Miller, Rothesay; colonel Michael R. Gray Buchanan, Ettrickdale; John Ferguson, Pointhouse; John

THE STATE
ASSURANCE CO., Ltd., of LIVERPOOL.

with which is incorporated

The Bute Insurance Company.

Fire Accident, Plate Glass, Fidelity Guarantee, Burglary Insurance, &c. transacted.

Prospetcuses and Forms of Proposal may be obtained from any of the Agents of the Company, or at the ROTHESAY BRANCH OFFICE, 28 CASTLE STREET,
MACBETH & MACLAGAN, District Secretaries

CHIEF OFFICE for SCOTLAND, 141 WEST GEORGE STREET, GLASGOW,
ARTHUR MOFFATT, District Manager

ALLIANCE ASSURANCE COMPY.,

Limited

ESTABLISHED 1824.

Hon. **N. Charles Rothschild**, Chairman.

ASSETS EXCEED £25,000,000.

The operations of the Company extend to the following among other branches of Insurance:—

FIRE. LIFE and ANNUITIES. MARINE.

Workmen's Compensation, including Special Domestic Servants' Policies.
Personal Accident & Disease. Third Party & Drivers' Risks.
Motor Car & Lift. Plate Glass & Hail Storm. Burglary & Theft
Fidelity Guarantee.
Comprehensive Policies for Householders aae Granted.

The Company also grants— { **Sinking Fund** and **Capital Redemption Policies.**

For Prospectuses, &c., apply to

A. THORBURN, Agent, Royal Bank of Scotland, Rothesay.

North British and Mercantile

A. THORBURN, Agent, Royal Bank of Scotland, Rothesay.

INSURANCE COMPANY.

See Cover of Directory.

Agent in Rothesay—
J. L. MASTERTON, Bank of Scotland.

Macfie, Alt-an-righ; Wm P Dickie, Bannatyne Mains; Arch Malcom, Port-Bannatyne; Alex M'Farlane, Meikle Kilchattan; and A. R. C. Pitman, w.s., Edinburgh

Island of Arran—John Spiers, Bennecarrigan; Robert Hamilton, ex-piermaster, Brodick; James M'Gregor, quarrymaster, Corrie; Dr Neil Fullarton, John B Sweet, banker, and James Hodge, piermaster, Lamlash; James Allan, Clanchlands; James M'Kinnon, farmer; Jas Campbell M'Gill, joiner, and Thomas Miller, piermaster, Whiting Bay; Arch Kelso, Urinbeg; Robert Kerr, jun, piermaster, Lochranza; George Laidler, Brodick; James John Morton, Machrie; John Brown, Corriecravie; Alex Spiers, Clachaig; and Alex N M'Niel, Kildonan

Cumbrae—Ex-Provosts, Duncan, Rowatt and Clark, ex-Bailie Cunningham, Jas C Sharpe, Wm Martin, Freeland; and James Crawford, Figgitoch

Ex-Officiis—The Sheriff and Sheriff-Substitute; the Provost, Bailies, and Dean of Guild of Rothesay; the Baron Bailie of Mountstuart; the Chief Magistrate of Millport; and the Chairmen of District Committees and Parish Councils

Clerk, Thomas W Alexander. Depute, William Watson. Procurator-Fiscal, William Grant. Water Bailiff, Charles Wright Morris, 24 Charlotte sq, Edinburgh.

County Licensing Court.—James Duncan, Rothesay; John Ferguson, Pointhouse; Provost Cockburn, Millport; George Laidler, Brodick; John M Lamont, Port-Bannatyne; Major Colin MacRae, Feorline; and Jas Crawford, Figgitoch

County Licensing Appeal Court.—Appointed by the Justices of the Peace—John M'Fie, Port-Bannatyne; William Hunter and Donald M'Millan Rothesay; John Cunningham, Millport; and Jas A Walker, Glasgow

Appointed by the County Council—Don M'Kenzie jun, King's Cross; Wm Brown, Shedog; Donald M'Kelvie, Lamlash: Peter Nicol, Dippen; Jas Wilson, Port-Bannatyne; Colin M'Leod Robertson, and John Rowatt, Millport

County Council.—Convener, Marquis of Bute, Mountstuart. Vice-Convener, George Laidler, Brodick. Members representing Electoral Divisions.

Arran—Corrie--Enoch Buchanan Hastings. Brodick--George Laidler, Strabane Lamlash--Donald M'Kelvie. Whiting Bay--Don Mackenzie, jun. Lochranza—Peter M'Kenzie, Dougarie—James John Morton, Machrie. Shedog--Wm Brown, South End--Peter Nicol, Dippen

Bute—Port-Bannatyne (East)---John M Lamont, Fernbank. Port-Bannatyne (West), James Wilson, Victoria place. North End--major Colin MacRae, Feorline. Mountstuart--The Marquis of Bute. Kilchattan Bay--George K Bailie

Cumbrae—James Crawford, Figgitoch Millport (East)--C. M'Leod Robertson, Millport (West)--John Rowatt.

Appointed by Rothesay Town Council—Provost James M'Millan, Treasurer Geo Hicks, Bailie Archd Montgomerie and councillor John Cunningham

Officials. — County Clerk and Treasurer — A W Herbert, Rothesay. District Collectors, : Kilbride and Kilmory, John B Sweet, Lamlash. North Bute--Arch Brown, Port-Bannatyne. Kingarth--W T Esplin; Cumbrae--Jas Stewart, Millport; Rothesay (Burgh) James C Sinclair. County Auditor---Adam Ker, 154 St Vincent Street, Glasgow. Chief Constable -- Charles Harding, County

THE LIBRARY

(2000 VOLUMES).

21 Victoria Street,

(Formerly Rothesay Post Office.)

The Souvenir Emporium

J. S. DOUGALL,

JEWELLER,

BOOKSELLER, and

STATIONER.

ARTISTS MATERIAL. FANCY GOODS.

SCOTCH PEBBLE JEWELLERY.

LARGE SELECTION OF

MARRIAGE PRESENTS

IN ELECTRO AND SILVERPLATE.

Buildings, Rothesay. Valuation and Registration Assessor, Wm M'Intosh, 142 St Vincent Street, Glasgow. County Medical Officer—Dr Thomas Rutherford, Shiskine, Arran. County Sanitary Inspector—Wm Dunlop Brown, County Buildings, Rothesay. Inspector of Weights and Measures—Wm Clark, County Buildings, Love Street, Paisley. Veterinary Inspector—Wm Moodie, MRCVS. Rothesay. County Analysts, John W and Wm L Biggart, Greenock. Lecturer, John W Reid. U D A, C D A

Committees of the County Council—ROAD BOARD--The Marquis of Bute (chairman), Major MacRae, James John Morton, James Wilson, Dnld M'Kelvie, John M Lamont, C M'Leod Robertson, Wm Brown, Dnld M'Kenzie, jun, and Jas Crawford

VALUATION—The Marquis of Bute, chairman; George Laidler, John M Lamont, James John Morton, Wm Brown, Donald M'Kelvie, James Crawford, C M'Leod Robertson, and John Rowatt

Appeal Courts held in September at Brodick, Millport and Rothesay

FINANCE--John M Lamont (chairman); Major Colin MacRae, Donald M'Kelvie Donald M'Kenzie, jun, James J Morton, Peter Nicol, James Wilson, George K Baillie, Jas Crawford, and John Rowatt. Sub-Committee--Major Colin MacRae, the Marquis of Bute, James Wilson, and John M Lamont

EXECUTIVE under Diseases of Animals Act--James Crawford (chairman), Major Colin MacRae, Don M'Kenzie, jun, Wm Brown, Jas J Morton, Peter M'Kenzie, Provost M'Millan, Councillor Cunningham, James Wilson and G K Baillie

The Convener and Vice-Convener, *ex officiis*, members of the foregoing committees.

STANDING JOINT--Sheriff Martin (chairman). Appointed by Commissioner of Supply--George Laidler, James Duncan, John Ferguson, Archd Lamont, John M Lamont, Major MacRae and the Provost of Millport. Appointed by the County Council—The Marquis of Bute, Donald M'Kelvie, James John Morton, Wm Brown, James Wilson, C M'Leod Robertson and John Rowatt

PROFITEERING— The County Council, Marquis of Graham, Lady M Macrae; Mrs Winter, Ascog; Peter M'Arthur, Lamlash; Duncan M'Millan, Port-Bannatyne; and Geo K Raillie, Langalbuinoch, Kingarth

LICENSING—Members appointed by the County Council to the Bute Licensing Court—George Laidler, Major MacRae, John M Lamont, and Jas Crawford

Appointed to Court of Appeal--Wm Brown, Donald M'Kelvie, Douald M'Kenzie, Peter Nicol, James Wilson, John Rowatt, and C M'Leod Robertson

BOARD of CONTROL Members appointed by the County Council—Peter Nicol James Wilson, Jas Crawford and John Rowatt

PRISON--Appointed for visiting the Prison at Greenock—ex-Provost Rowatt and John M Lamont

DISTRICT Committees: ARRAN--Geo Laidler, chairman; F B Hastings, Donald M'Kelvie, Donald M'enzie. jun. James J Morton, Wm Brown and Peter Nicol

Appointed by the Parish Councils--Kilbride: John W Inglis, farmer, Oakbank, Lamlash Kilmory: Angus M'Allister, farmer, Torbeg, Shisken

Clerk and Treasurer, Geo Robertson, Strabane, Brodick. Medical Officer, Dr Rutherford, Skiskine. Road Surveyor and Sanitary Inspector, Andw C Crockett

BUTE--John M Lamont, (chairman); Marquis of Bute, Major MacRae, Jas Wilson, and Geo K Baillie. Appointed by Parish Councils--Arch Lamont, North Bute, and Thomas Gilmour, Kilchattan Bay, Kingarth

ROTHESAY
CORPORATION
Golf Course.

Charges:

Per ANNUM—

For Gentlemen, ...	25s
„ Ladies, Boys and Girls, ...	12s 6d
(Boys and Girls reckoned as from 12 to 18 years of age).	
For Period from 1st OCTOBER to 15th MAY,	15s 0d
„ Do. for Ladies, Boys and Girls, ...	7s 6d
Charge per Day (except July and August),	1s 6d
„ „ during July and August, (Tickets issued up to 1 p.m.)	2s
„ Afternoon during July & Aug., (Tickets isssued after 1 p.m.)	1s 6d
„ Week, ...	6s
„ Do., for Ladies, Boys and Girls,	4s 6d
„ Fortnight...	9s
„ Month, ...	12s
Boys' and Girls' Monthly Tickets,.. .	6s

Lockers for any period up to a year, 2s 6d.

Clerk and Treasurer, A W Herbert, Rothesay. Road Surveyor, Duncan Currie Medical Officer. Dr Berwick, Ardbeg. Sanitary Inspector, W D Brown, County Buildings

CUMBRAE—Colin M'Leod Robertson, John Rowatt and James Crawford.
Appointed by Parish Council--John Crawford, Portyre, Cumbrae
Clerk, Treasurer and Road Surveyor, Jas Stewart, Millport, Medical Officer, Dr Rutherford; Sanitary Inspector, W D Brown, Rothesay

Commissioners of Supply—James Duncan, convener; the Marquis of Bute, John Ferguson, George Laidler, John M Lamont, Provost of Millport
Major MacRae and Arch Lamont.
Clerk, A W Herbert, Rothesay

Buteshire Educational Authority.—Rev John M Dickie (chairman), W Campbell Harvey, George Hicks, John M Lawrie, and Rev Angus M'Donald, Rothesay; Rev James Girvan, James P Malcom and Rev Archibald Grierson, for Kingarth, North Bute and Cumbrae; Rev Peter Clarkson, Whiting Bay; George Laidler, Brodick: John M M'Leod, Pirnmill; and Rev Donald Ross, Shisken, Arran, Adviser, Harry, J G Ross, M A; Clerk and Treasurer, Wm Grant; Auditor, James Mackinnon, all of Rothesay.

Finance Committee—George Hicks (convener), Revs J M Dickie and A Grierson, Messrs J P Malcom, J M Lawrie, J M M'Leod, and George Laidler

Bursary Committee—Revs A Grierson (convener), J W Girvan and A Clarkson and Messrs W C Harvey, G Laidler and J M Lawrie

Religious Knowledge—Revs J W Girvan (convener), J M Dickie, Jas P Clarkson and D Ross, and Mr J M Lawrie

Staffing Committee—Revs J M Dickie (convener), J W Girvan, A Grierson, and canon M'Donald, and Messrs Harvey, Laidler and M'Donald

Old Age Pensions.—All the County Councillors are members, and their powers have been delegated to the Arran, Bute and Cumbrae sub-Committees, as follows:

ARRAN--George Laidler, J J Morton, Wm Brown, Donald M'Kelvie, Donald M'Keuzie, jun, E B Hastings and Peter Nicol
Clerk, John R Thomson, Lamlash

BUTE (outside Rothesay) and CUMBRAE -- The Marquis of Bute, John M Lamont, Archd Lamont, G K Baillie, C M'Leod Robertson, John Rowatt, Major MacRae, James Wilson and James Crawford
Clerk, A W Herbert, Rothesay

ROTHESAY Burgh--All the Town Councillors.
Clerk, R D Whyte

There are about 150 old age Pensioners in Arran, and 70 in Cumbrae and Bute (outside Rothesay). The number in Rothesay is about 260

War Pensions—The following Committees have been formed to carry out the provisions of the Naval and Military Pensions Act, 1915, in conjunction with the Statutory Committeee of the Royal Patriotic Corporation (of which the Duke of Rothesay is chairman).

Appointed by the County Council--John M Lamont, M B E, Donald M'Kelvie, E B Hastings, Major Colin MacRae, and ex-Provost Rowatt

Appointed by Town Council of Rothesay--Provost M'Millan, ex-Bailie D Buchanan, Treasurer Hicks and Dean of Guild Maclachlan

ARCHD. BROWN,

(SUCCESSOR TO HUGH BLACK),

6 Argyle Street.

'Phone, 152

FAMED SHORTBREAD and GINGERBREAD

Sent to All Parts of the World.

London Exhibition—second in Scotland for Hovis Bread.

Presents from Rothesay.

—o—

VISITORS & RESIDENTS

will be certain to find what they want at

DOUGALL & CO'S,

FANCY GOODS WAREHOUSES,

81 Victoria street,

25, 27 & 29 Montague street, and

1 Albert place.

Appointed by Town Council of Millport--Police Judge M'Kay

War Pensions Committee—Chairman, John M Lamont; Secretary, George Morton; Treasurer, J L Masterton, Bank of Scotland, Rothesay

Soldiers' and Sailors' Families Association; Arran--Mrs Sweet; Miss Allan, Shiskine; and George Laidler, Brodick

Bute--Lady Margaret MacRae, C B E; Mrs Dickie, New Rothesay manse; and Colonel M R Gray Buchanan, O B E

Cumbrae--Mrs Crerar, Bank House, Millport

Soldiers' and Sailors' Help Society--George Smith, Clydesdale Bank

Labour Representatives -- Jas Hyndman, Wm M'Fie, joiner; and Wm M'Kay, printer, Rothesay; and Jas Wilson, Port-Bannatyne

Discharged and Disabled Soldiers -- Bernard Dethier, Archd Alexander, William M'Graw, Millport, and John Hamilton, Arran.

Widows and Dependants -- Mrs Kinchin, Ascog

Rothesay Representatives to Glasgow War Pensions Committee--Provost M'Millan and ex-Bailies Buchanan and Hill

County Police.—The last annual report shows that the force consists of one Chief, one sub-chief, one inspector, one sergeant, nine constables and 19 special constables. It is efficient and popular. There is an absence of serious crime in the county. There are 23 licensed premises in Arran, Cumbrae and Bute outside of Rothesay

Chief-Conatable, Charles Harding, Rothesay. Depute, Alex Stewart, 37 High street, Rothesay. Inspector, John MacRae, Lamlash

District Board of Control—Provost M'Millan, Treasurer M'Millan, Robt C Miller and Donald Buchanan, Rothesay; Captain MacRae, Ascog; James Wilson, Port Bannatyne; Wm Cook, Lamlash; and James Crawford, Millport

Clerk, John M Lamont, Rothesay

Property and Income Tax Commissioners—Marquis of Bute; Sir John Reid, Ardencraig; Michael R Gray-Buchanan, Ettrickdale; John Ferguson, Pointhouse; John M Lamont, Port-Bannatyne; and James Duncan, Marine place Sheriff Irvine, or in his absence, Sheriff Martin, ex-officio.

Clerk, Thomas W Alexander, Rothesay. Inspector, R R Toly, Greenock. Collector, J Gibb, Greenock

Income Tax Appeal Court—Marquis of Bute, Sheriff Martin, Sir John Reid, John Ferguson, James Duncan and John M Lamont

Inland Revenue.—Collector and Distributor of Stamps, J Gibb, Custom House, Greenock. Sub-Distributor of Stamps and Sub-Collector of Legacy and Succession Duties, Post Office Surveyor of Taxes, H Macinnes, Municipal Buildings, Greenock

Customs and Excise.—Collector, J Gibb, Custom House, Greenock. Surveyor, A Forster. Officer of Customs and Excise and Pension Officer, W A M'Auslan, 28 Wyndham Road, Rothesay.

The dates of the Pension Committee meetings are---Burgh of Rothesay, last Tuesday in month. Millport, first Tuesday in month County of Bute, Bute and Cumbrae sub-Committee, first Tuesday in month.

Inspector of Factories resident in Kilmarnock

British Red Cross Society—Buteshire Branch---President, Marchioness of Bute, Mountstuart House, Isle of Bute; Vice-Presidents--the Dowager Marchioness of

Bute, the Garrison, Millport; and the Marchioness of Graham, Brodick Castle, Arran; hon Treasurer, Lady Margaret MacRae, D B E, Feorlinе, Argyllshire; hon County Secretaries--George Grayson Hill, M B E, Rothesay; A C Crockett, Woodside, Lamlash; and Rev A Grierson, Millport. Acting County Director, Lady Margt MacRae; assistant, Mrs Gray Buchanan, Ettrickdale, North Bute.

National Health Insurance.—The granting of exemptions are dealt with by the Customs and Excise Department

Provincial Local Insurance Committee—Secretary, A W Herbert, Rothesay

Bute Assurance Company, Limited (merged in the State Fire Insurance (Limited)--Chairman, ex-Provost M'Millan. Local Secretary and Treasurer, Thos Maclagan

Political Associations --Buteshire LIBERAL, amalgamated with North Ayrshire—President, ex-provost Wm Brown, Largs. Local Secretaries, Miss Margt M'Nab and Harry R M'Nab. Treasurer, Donald M'Callum

Bute and North Ayrshire UNIONIST Association, with District Associations for Bute, Arran and Cumbrae, and Bute Voters in Glasgow—Hon President, Marquis of Bute; President, Sir John Reid, Ardencraig; Treasurer, John Gillies; Secretary, James Mackinnon, Rothesay. Lady representative to the Central Scottish Unionist Association, Mrs M'Millan—to act along with the President and Hugh Duncan, Glasgow

Royal Northern Yacht Club—Club-House, Argyle Street.--Commodore, Andrew Bain. Secretary and treasurer, A Herbert Aspin, 105 West George st, Glasgow. Clubmaster, John Macphail. Fixtures: Opening Cruise, May 22; Handicap Regatta, June 26; Regatta, July, 10-12; Closing Cruise, August 28.

Miscellaneous Associations—Buteshire WINE, SPIRIT and BEER Trade--President, John Blair. Secretary, Alex Campbell, auctioneer. Treasurer, WR Montgomerie

Buteshire NATURAL HISTORY Society--Museum, Old Mansion House, Rothesay. Patron, the Marquis of Bute. President, Dr Marshall. Hon Secretary and Treasurer, R D Whyte. Librarian, W Dunlop Brown. Meteorologist, J Davidson, Ardencraig

Bute County Committee LIGHT HORSE BREEDING Society—Chairman, Alexander M'Intyre, Dunallan, Bute. Secretary, A W Herbert. Rothesay

BOY SCOUTS—County Chairman, Marquis of Bute. County Commissioner, Sir John Reid, Ardencraig, Rothesay. For local companies, see Districts

GIRL GUIDES—Commissioner, Lady Margaret MacRae

BUTE and RENFREW DAIRYMEN'S ASSOCIATION — President, Sir Hugh Shaw Stewart. Secretary, Archd Blair, grain merchant, Rue-end st, Greenock. Bute representative, Arch S Black, Wyndham rd

GLASGOW BUTE BENEVOLENT SOCIETY, instituted 1867, for the aid of indigent persons belonging to Bute, particularly such as are of advanced age and respectability of character. A maximum payment of £2 2s constitutes life membership. Ladies admitted as life members on payment of £1 1s. President, James N Kirsop. Secretary, W D Robertson, 243 West George street, Glasgow Treasurer, James A M'Leish, 197 St Vincent street, Glasgow. The funds in hand amount to £4090. The donation roll of the society contains the names of 45 deserving persons

GLASGOW BUTESHIRE ASSOCIATION.--President, D M'Lauchlan. Secretary, R M'Innes, Jun, 39 Rupert st, Glasgow. Treasurer, J T Train

(For District Officials see District Lists.

The Isle of Bute

IS 16 miles long, with an average breadth of 4 miles. It is rocky in the north and south, but fertile in the intervening districts. The climate is milder and more equable than on the mainland; and the place is, in consequence, a favourite health and pleasure resort

Lord of the Manor.—John Crichton Stuart, fourth Marquis of Bute, Mount Stuart House. Estate Office, 43 High Street, Rothesay. Factor, N M Constable

Societies, Clubs, &c.— BUTE AGRICULTURAL SOCIETY (Established 1806). — President, Neil Gillies, contractor. Secietary and Treasurer, James Mackinnon, Albert pl

BUTE FARMERS' TRADING SOCIETY (Limitcd)—President, Wm Hunter, Upper Ettrick. Secretary, James Mackinnon

BUTE FLESHERS' ASSOCIATION.—Presidsnt, Hugh Lamont; Secretary and Treasurer, Wm Campbell, 45 Watergate

BUTE FANCIERS' SOCIETY, estab. 1902, for the improvement of the various breeds of poultry, pigeons cage-birds and cats.--President, David Brown. Secretary, John Holmes, joiner, Montague st. Treasurer, John M'Crone

BUTE BEE-KEEPERS' ASSOCIATION—President, Archd. Montgomerie. Secretary, George M Allison

BUTE UNIONIST ASSOCIATION, established 1880. — President, Sir John Reid, Ardencraig. Vice-President, Charles M'Kay, Victoria street. Secretary, James Mackinnon, accountant, Albert place. Treasurers, MRS Dewar and MR Gillies

BUTE AUXILIARY OF THE NATIONAL BIBLE SOCIETY OF SCOTLAND—President Rev Dugald M'Cormack. Secretary, Rev Wm Galbraith. Treasurer, James Brownlie, Royal Bank. £55 was sent to the Parent Society last year

BUTE SABBATH SCHOOL UNION--Meets monthly in one of the Church Halls—President, Rev Wm. Galbraith. Interim Secretary and Treasurer, Angus Thompson

BUTE WOMEN'S TEMPERANCE PRAYER UNION.—Meets in the Good Templar Hall every Thursday afternoon at 3.30. President, MRS David Stewart, Argyle Mansions. Secretary, MISS A Robertson. Treasurer, MRS Andrews

BRITISH WOMEN'S CONSERVATIVE and UNIONIST ASSOCIATION.--**Bute Branch** --Secretary, Mrs Somerville, Woodbine, High Craigmore

COMUNN GAIDHEALACH BHOID—To promote the cultivation of the Gaelic language, literature, music, art and industries---President, the Marchioness of Bute Convener of Committees, captain James Kennedy. Treasurer, Archd Campbell, Secretary, John Macphail, R N Y C

BUTE CAMANACHD CLUB.—President, PROVOST James M'Millan; Secretary, John M'Donald

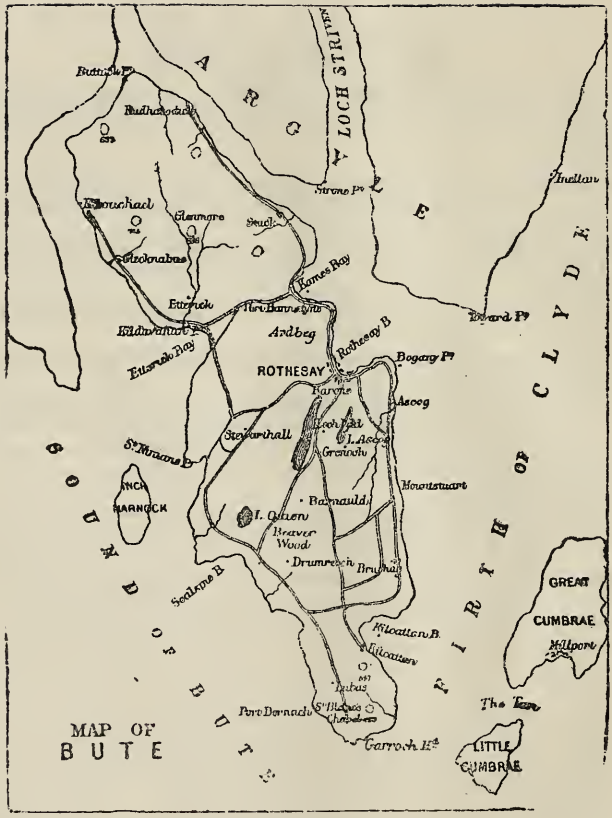
ARGYLE
LOCH STRIVEN
Buttle Pt
Rudhagadal
Strone Pt
Inellan
Kilbrannan Sd
Glenmore
Scalpsie
Stravanabas
Kames Bay
Etrick
Kilbrannan Sd
Ardbeg
Rothesay B
Bogany Pt
Etrick Bay
ROTHESAY
Ascog
Stewarthall
St Ninians B
INCH MARNOCK
Grounds
Mountstuart
Barnauld
I. Orsay
Braver Wood
Drumreoch
Brubhan
Scalpsie B
FIRTH OF CLYDE
GREAT CUMBRAE
Millport
Kilcattan B
Kilcattan
Ardbeg
The Tarn
Port Bernach
St Blanes Chapel
Garrochs Hd
LITTLE CUMBRAE
MAP OF BUTE

Food Production—District Agricultural Commtttee—Representative of Bute, Arran, Renfrew and Dumbarton—Mr James Rodgers, 8 Stanmere road, Mount Florida, Glasgow

Bute Branch, National Farmers' Union, including the Islands of Bute and Cumbrae, for dealing with matters relating to the interests of Farmers concerning food control, prices, etc.—President, Colin M'Callum; Secretary and Treasurer, James Mackinnon, Rothesay

Red Cross Society, see County lists, page 30. Secretary for Bute Branch, ex-Bailie Hill

Employment Exchange and Unemployment Insurance—Local agent, William Campbell, 45 Watergate

Carting Contractors' Association—Secretaries, John T Wilson & Alexander & Co,

Bute and Cowal Colportage Mission.—Bute Chairman, Bnte ministers in rotatiou. Secretary, Dr Hewison. Treasurer, J L Masterton. Colporteur, Geo Malloch

Bute Whist League, to arrange matches with the various clubs—In Abeyance

Royal Samaritan Hospital, Glasgow (for treatment of respectable poor women afflicted with diseases peculiar to their sex)—Rothesay superintendent, Mrs Campbell, St Regulus, Craigmore. Port-Bannatyne superintendent, Mrs Shanks Omaha. Collectors, Mrs Thomson, Miss Rosa Finlay, Miss Bell, Miss J Allison and Miss Kershaw

Glasgow and West of Scotland Society for Prevention of Cruelty to Animals established 1856, to prevent cruelty to animals, and to encourage humanity and gentleness towards animals. President, the Hon the Lord Provost of Glasgow Chairman, Professor Robert Latta, MA, D Phil, University, Glasgow. Secretaries and Treasurers, Lowndes & Renwick, writers, 28 Bath street, Glasgow Local Headquarters, 3½ Victoria street—Inspector, Ronald Crawford. Superintendent, James Leslie

Bute Farm Servants' Union—President, . Secretary, W B M'Kay, Balliacrach.

Lloyd's Agent.—captain M'Nair, harbour-master, Rothesay.

Coast Guard.—Head-quarters, Bishop street

Heaton's Liqueur Whiskies.

HEATON'S - BUTE - - BLEND

JAMES HEATON,
Wine and Whisky Merchant,

Phone, 99. 7 Victoria Street, Rothesay

HINKSMAN'S
Asthma Reliever

ACTS SPEEDILY.

Clears the Chest in a few minutes,
Keeps the Trouble under control,
and Makes Life a Pleasure.

1s 6d per Tin from any Chemist.

Parish and Burgh of Rothesay.

ROTHESAY, the carital of Buteshire, was originally a village in connection with the Castle, and was created a Royal Burgh by Robert III in 1400. It became place of considerable importance in fishing, coopering, and cotton spinning and weaving, and now it is noted as the most popular Summer resort in Scotland.

Twenty-five years ago the landward portion of the Parish of Rothesay being amalgamated with North Bute, henceforth, for secular purposes, the boundary of the parish is the same as that of the burgh.

DUKE OF ROTHESAY—The Heir Apparent to the throne, H R H Prince Edward of Wales. Keeper of the Great Seal, Andrew Graham Murray, Baron Dunedin

(For Courts and Court Officials, Justices of the Peace, and County Boards, see County Lists.)

Heritors Committee — Provost M'Millan (convener), ex-Provost Walker; ex-Bailie M'Bride, and

Clerk—Donald Grant, Castlehill Street

Births, Marriages, and Deaths.—A birth must be registered within 21 days; a marriage within three days, and a death within eight days. Registrar, Alexande Campbell. Hours—10 till 1, and 2 till 4. Saturdays, 10—1

Births, 104 : Deaths, 122 ; marriages, 37 in 1918
„ 138; „ 129; „ 64 1919

Session Clerk—Andrew Clark, Glendela, Glebe lands

Constituencies.—The recently-issued Voters' Roll shows the Parliamentary and Municipal constituencies to be 6565.

Valuation of BURGH.		1917.	1918.	19119	1920.
Ward No. I,	...	£12,276	£12,123	£12.314	£12,349
II,	...	10,883	10.854	10,818	10,889
III,	...	13,167	13,149	13,132	13,177
IV,	...	19,153	19,114	19,036	19,117
V	...	13.890	13,869	13,746	13,872
VI,	...	17,201	16,967	16,825	17,027
		£86,570	£86,067	£85,871	£86,431
Tramways,	...	...	...	...	...
		£86.570	£86,067	£85.871	£ 86321

Population.—In 1871, 7,760 ; 1881, 8,291 ; 1891, 9034 ; 1901, 9323 ; 1911, 9299.

First Ward,	406 males,	751 females, total 1159, of whom 168 were visitors.		
Second	526	729	1255	91
Third	875	1053	1928	34
Fourth	773	984	1757	39
Fifth	794	1004	1798	79
Sixth	440	912	1352	220
Totals,	3814	5438	9247	631

Assessments.—PAROCHIAL—The following have been imposed by the Parish Council: Poor Rates, 10d per £1: Burial Rate, 1d; Education Rate, 1/8--less 10 per cent.

BURGHAL—The Town Council have imposed 3s 5d per £1 for Burgh General and other Assessments—equally divided between landlord and tenant.

Land Tax and Registration of Births, &c, ½d; Connty Voters Registration, 0d——payable by proprietors only. Water, 6½d per £1. Gas, 5s per 1000 cubic feet (less 10°/₀ in a month); pre-payment meters, 5/2½d, with discount of 2½d per 1000 cnbic feet

Benefactions—MRS ANN TAYLOR OR JACKSON'S BEQUEST.—The annual interest of £100 is expended by the Provost and Magistrates in providing coals for persons of the name of Taylor, and natives of Skipness or Rothesay.

MISS JANET GIBSON'S BEQUEST.—The interest of £200 is invested with the Minister of the parish, and the Provost and Magistrates of the burgh, for the benefit of old and infirm poor, and applied annually at Candlemas—each recipient receiving a sum of about 5s.

THE JAMES DUNCAN CHARITY—£2000, reduced to £1600, bequeathed by the late Jas Duncan of Valparaiso and Rothesay, for the annual benefit of 10 old women

BUTE WEDDING DOWRY.---£1000 bequeathed in commemoration of the silver wedding of John Patrick Crichton-Stuart, 3rd Marquess of Bute, to be given by the Provost and Magistrates annually to enable some girl or girls of the poorer classes to be married.

EDUCATIONAL GRANT. — In terms of a grant made by the Town Council, and arrangement with the School Board, six children are entitled to free education in the Academy for three years

DUNCAN THOMSON BEQUEST.--£2000 bequeathed to the Provost, Magistrates and Town Council of the burgh, and the Parochial Board of the parish, for the erection of a statutory poor house. The Parish Council three years ago bought a field at Townhead for £1066 18s 8d, on which they purpose to build. With interest, the sum now stands at £10,758 18s 8d

PATERSON BEQUEST.---The interest of £300, bequeathed bythe late MISS Janet Paterson, Whinny Brae, is divided annually at Candlemas, through the Provost and Senior Bailie, among aged and infirm persons.

MRS MARY MILLER BEQUEST.---The interest of £60 is, also through the Provost and Magistrates, applied for coals to the poor.

ARCHIBALD BROWN BEQUEST.—The interest of £100 bequeathed by the late Archibald Brown, banker, is annually divided by the Provost and Magistrates at Candlemas amongst the poor and infirm of the town.

BETHIA WEIR BEQUEST.—Interest on £51 1s, to be applied annually by the Magistrates and Town Council for supplying coal to the poor.

TOWN COUNCIL. — Meets at noon on second Monday of each month. Provost—James M^c^Millan; Bailies—Archibald Montgomerie, John Lyle and Alexander Brown; Dean of Guild, John Maclachlan; Treasurer, George Hicks; Councillors – Archibald Brown, Duncan Brown, Donald Buchanan, John Cunningham George Grayson Hill, M B E, George Halliday, James Howitt, Robert Craig Miller, Eben R Macmillan, John Slaven, James Smith, nd Wm Watson

The Magistrates and Town Council are also Police Commissioners Six members (one representing each ward) retire annually on the first Tuesday of November in normal times—when new elections take place.

OFFICIALS—Town Clerk and Legal Assessor, Robert Duncan Whyte. Depute, James Rose, LL B, W S. Collector of Rates and Valuation Assessor, James Colquhoun Sinclair. Burgh Prosecutor, William Grant. Master of Works, Water Manager, Sanitary Inspector, and Inspector under the Food and Drugs Act, John Morrison. Chief Constable, and Inspector under the Shops Act, William M'Kay. Gas Manager. William Whyte. Medical Officer. James Stewart Hall, M B. Analysts, J W & W L Biggart, Greenock. Inspector of Weights and Measures, Wm Clark, Paisley. Court-House Keeper, Matthew Stewart. Slaughter-House Superintendent, James M'Lean. Auditor, David Guthrie, CA, Glasgow. Veterinary Surgeon, Wm Moodie, Rothesay. Golf Club-master, Thomas Mackie, Fuel Overseer, Wm Campbell, 45 Watergate.

PARISH COUNCIL —Meets on the first Tuesday of each month. Messrs Donald Buchanan (chairman), William Black, ex-Provost M'Millan Messrs James Cunningham, James Heaton, John Jones, Henry R Leitch, Archibald Montgomerie, Frank Montgomerie, Robert Prentice, John Slaven, and Angus Speirs. The members are elected every three years

OFFICIALS—Inspector of Poor, Clerk, and Collector—A Ross Thomson Medical Officer, James Burnett Lawson, MD. Auditor, C A Cadell

Wards—The Burgh was, in 1886, divided into six wards for municipal purposes.

No. I—Ardbeg road, Ardmory road, Argyle place, Argyle terrace, Landward, Marine place, Mackinlay street, Macnab's brae, Westwood, Wyndham road. Valuation £12,349. Constituency, 919—Representatives: Town Council—Bailie Archd Montgomerie Dean of Guild John Maclachlan and Mr James Howitt. Parish Council—Messrs Muir and Speirs

No. 2—Alma terrace (part of), Bridgend street (west side), Argyle street, Ballochgoy terrace, Bridge street, Chapelhill road, Gallowgate (west side), Havelock terrace, Hillhouse road (west side), Inkerman terrace, Landward, Lilyoak terrace, Staffa place, York terrace, Westland road. Valuation, £10,889. Constituency, 941. Representatives: Town Council—Messrs Arch Brown, Donald Buchanan, and E R Macmillan. Parish Council—Messrs Jas Cunningham and Harry R Leitch.

No. 3—Alma terrace (part of), Barone road (west side), Bridgend street (east side) Columshill place, Columshill street, Gallowgate (east side), Glenhead place Gowanfield place, Hillhouse road (east side), John street, King street, Ladeside street, Landward, Macalister's court, Mill street (west side), Montague street (from Gallowgate to Tower street), Tower street (west side), Victoria street (from Gallowgate to Tower street), West Castle street. Valuation, £13,177. Constituency, 1291. Representatives: Town Council—Bailie Alex Brown, and Messrs G G Hill and Robert C Miller. Parish Council—Messrs Bnchanan, Heaton and Slaven

No. 4—Castlehill street, part of Castle street, Guildford square, High street, (from Guildford square to Castle street), High street (west side), Landward, Meadowcap, Montague street (from Tower street to Watergate), Mill street (east side), Russell street, Stuart street, Tower street (east side), Union street, Victoria street, (from Tower street to Guildford square), Watergate (west side), Ascog Loch road (south side). Valuation, £19,177. Constituency, 1218. Representatives; Town Council—Provost James M'Millan, Messrs George Halliday and John Slaven. Parish Council—Messrs John Jones and F Montgomerie.

No. 5—Albert place, Bishop street, Bishop terrace, Bishop terrace brae (west side) Castle street, Croft lane, East Princes street (to number 21), High street east

BUTE ARMS HOTEL

(OPPOSITE THE PIER),

ROTHESAY.

THIS FIRST-CLASS HOTEL is the Largest and Best-Appointed, and occupies the Most Central Position in Rothesay. It is Well-Knrown for its Comfort, Excellent Cuisine, and Moderate Tariff.

Nearest Hotel to the Golf Course.

Sanitary Arrangements Perfect.

Telephone No. 14.

ROBERT SMITH, Proprietor.

HOTEL VICTORIA

ON THE ESPLANADE,

Opposite the Gardens and Band Stand.

SPACIOUS BILLIARD ROOM.

Two Burroughs & Watts Tables.

Splendid Bar in Connection with Hotel.

COMMODIOUS LOUNGE.

Telephone, No 53.

JOHN BLAIR, Proprietor.

side, from Castle street to Minister's brae), Landward, Minister's brae (north side), Store lane, Watergate (east side), West Princes street, Monntpleasant road Serpentine road. Valuation, £13,872. Constituency, 1154. Representatives: Town Council -- Bailie John Lyle and Messrs Cunningham and Smith. Parish Council: Messrs Arch Meikle and Robert Prentice

No. 6—Albany road, Ardencraig road, Battery place, Bishop terrace brae (east side), Craigmore road, Crichton road, East Burgh Lands, East Princes street (from No. 22), Eastlands road, Landward, Mountstuart road. Valuation, £17,027. Constituency, 766. Representatives:--Town Council -- Treasurer George Hicks, and Messrs Duncan Brown and Wm Watson. Parish Council,— Messrs Arch Montgomerie and Wm Black

Town Council Committees.—Burgh Lands and Golf Course--Bailie Montgomerie (convener), Provost M'Millan (snb-convener), Bailie Brown, Treasurer Hicks, Messrs A Brown, Halliday, E R Macmillan and Smith

Gas — Messrs James Smith (convener), Cunningham (sub-convener), Provost M'Millan, Bailie Lyle, Dean of Guild Maclachlan and Messrs D Brown, Hill, and Slaven

Water—Bailie Brown (convener), Councillor Halliday (sub-convener), Bailie Lyle, Dean of Guild Maclachlan, Messrs Buchanan, Howitt, Miller and Watson

Finance—Treasurer Hicks (convener), Provost M'Millan (sub-convener), Bailies Montgomerie and Brown; Messrs Buchanan, Howitt, Hill and Smith

Police —Provost M'Millan (convener), Bailies Montgomerie (sub-convener), and Brown, Treasurer Hicks, and Messrs Buchanan, Cunningham, Miller and Slaven

Roads—Conncillors Slaven (convener), and Howitt (sub-convener), Bailies Montgomerie and Brown; Messrs D Brown, Halliday Macmillan and Watson

Public Health—Councillor Hill (convener), Treasurer Hicks (sub-convener), Provost M'Millan, Dean of Guild Maclachlan, Messrs A Brown, Howitt, Miller and Smith

Parks—Councillors Howitt (convener), and E R Macmillan (sub-convener), Dean of Guild Maclachlan, Messrs A Brown, D Brown, Cunningham, Hill, and Watson

Dean of Guild Court—Dean of Guild Maclachlan, Messrs A Brown, D Brown, Halliday and Watson

Stewart Institute, Members of Board of Management—Provost M'Millan, and Bailies Montgomerie Lyle and Brown

Prison—Member of Greenock Prison Visiting Committee, Mr Cunningham

Old Age Pensions—Provost M'Millan (chairman), Dean of Guild Maclachlan, Messrs A Brown, D Brown, Buchanan, Cunningham, Hill, Miller, Slaven, Smith and Watson. (There are about 260 pensioners in the Burgh).

Lunacy — Representatives to the District Board—Provost M'Millan, Treasurer Hicks, and Messrs Buchanan and Macmillan

County Council, Burgh Representatives--Provost M'Millan, Bailie Montgomerie, Treasurer Hicks and Mr Cunningham

Royal Burghs, Representatives to the Convention. — Commissioner, Provost M'Millan; Assessor, Bailie Montgomerie

Representative Elder to the General Assembly of the Church of Scotland—Robert Prentice

Sanitary Congress at Dumfries, September--ex-Bailie Hill and Mr Morrison

Civil Distress, Prince of Wales' Committee for relief--ex-Provost Fisl er, chairman

'Phone No. 145.

QUEEN'S HOTEL

ADJOINING THE R. N. Y. CLUBHOUSE,

On the West Bay.

THIS FIRST-CLASS HOTEL has been re-Decorated and re-Furnished. Excellent Cuisine. New Smoking Room.

Large Gardens. —— Moderate Tariff.

A Few Minutes from Golf Course.

ROBERT CRAWFORD, Proprietor.

ROYAL HOTEL

ONLY FIRST-CLASS MODERN HOTEL IN ROTHESAY,

Opposite the Pier.

Spacious Public and Bed-rooms.

Telephone No. 44. **Moderate Tariff.**

Mrs HAGGART (Late Grand Hotel, Glasgow,) Proprietrix.

Local Food Control.—The Provost, Bailie Brown, Messrs Buchanan, Cunningham and Howitt, representing the Town Council; Messrs Wm M'Fie, joiner, and Wm M'Kay, printer, representing Labour; Mrs D Dewar, Argyll mansions and Mrs Kay, 22 Argyle st Executive officer, R D Whyte, town clerk.

Fuel Control—Bailies Montgomerie (chairman), and Brown; Wm Whyre, gas manager; treasurer Macmillan, and councillors Buchanan and Miller. Officer, Wm Campbell, 45 Watergate

Profiteering Committee – Representing the Town Council—Bailie Montgomerie, councillors E R Macmillan and Howatt, and Mr Lawrie.

Representing Labour – H Thomson, 25 Bishop st, and Andw Napier, 83 High st

Represeting Co-Operative Society—Sir Wm Maxwell, Gaerlaverock, Ardmory rd

Women s Representatives—Mrs Grace Dewar, Argyle Mansions, and Mrs L Dunlop Brown, Rosemount, Barone rd

Representing Comrades of the Great War—John W Mntch, 66 Montague st

Representing Food Control Committee—Wm M'Kay, Chapellhill rd; Wm M'Fie, Croft lodge, and Mrs Annie Kay, 22 Argyle st

Chairman, sir William Maxwell. Clerk, R D Whyte

Licensing Appeal Court — Appointed by Justices --- ex-Provosts Burness and Miller and ex-Bailie M'Bride Appointed by Rothesay Magistrates --- Bailies Montgomerie and Brown, and ex-Bailie John Cunningham

Harbour Trust.—The Provost, Magistrates, and Town Council, along with the following shipowners' representatives: Messrs L H Gilchrist, John D Rodger, John Halliday and Peter Burgoyne

Harbour Committee—Councillor Buchanan (convener), Provost M'Millan (snb-convener), Treasurer Hicks, Councillors Hill, Slaven and Smith, and Messrs Gilchrist, Rodger, Halliday and Burgoyne

Officials— Clerk, R D Whyte. Depute, James Rose. Harbour-Master, cap-David M'Nair Master of Works, John Morrison. Bridge attendant, D M'Lellan Overseer of Turnstiles, George Allison

Parish Council Committees.—Law -- Messrs Black, Buchanan, Jones and Archd Montgomerie (convener) Finance--Messrs Buchanan (convener), Cunningham, Heaton, Meikle Muir and Spiers Cemetery -- Messrs Cunningham, Leitch (convener), A Montgomerie, F Montgomerie, Prentice, Slaven, and Speirs

Visiting—Messrs Buchanan, Heaton (convener), Leitch, A Montgomerie F Montgomerie, Prentice and Slaven. Parish House -- Messrs Buchanan, Cunningham (convener), Heaton, A Montgomerie, Meikle and Muir Casual Sick-House—Messrs Black, Heaton' Jones, Slaven (convener) and Speirs Matron, Miss Steve

Police.—Chief Constable, Wm M'Kay; Inspector, Wm David; Sergeants, Wm Cuthbert and Alex Gray; and ten constables. The annual Report for 1919 states that 13 members of the force have been instructed in ambulance work, and the good feeling between the police and the public continues. There has again been an absence of serious crime. There are six licensed hotels in the burgh, 18 public houses, nnd 11 licensed grocers; and two special permissions were issued during the year. There were also licensed 11 brokers, 49 cab-drivers, 43 hackney carriages and taxi-cabs, 12 porters, 3 chimney sweepers, 11 omnibus drivers, 8 omnibuses, 5 halls, 2 billiard rooms, 3 premises for cinematograph exhibitions, and 24 pedlars' certificates were issued. 928 houses were closed during the winter months, (966, 1039, 1025, 894, 886, 851 and 844 during previous years). There were 16 sudden deaths, 2 attempted suicides, 3 deaths by drowning, 8 fires, 2 gas explosions, and 22 minor accidents during the year

CASTLE

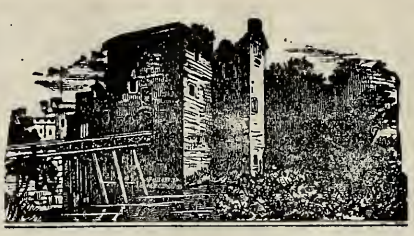

BAKERY

Phone No. 97 **Charles Muir,**

Family Bread, Biscuit and Pastry Baker,

17 Argyle street and **17 High street.**

Maker of **Montgomerie's Patent Bermaline Bread** as used in the Royal Household.
Hot Pies Daily. Marriage and Birthday Cakes made to Order. Confections.

Try Muir's Famed Oat Cakes and **Self-Raising Flour.**

Gold Medalist, London Exhibition, September, 1908.

Winner of the "British Baker" Silver Challenge Shield, June, 1909, and June, 1910.

Winner of Diamond Jubilee Cup, London Exhibition, September, 1909.

11 Medals and Diplomas in 1911.

ON SEA FRONT,

DELHI HOUSE, CRAIGMORE.

FIRST-CLASS

Boarding Establishment and Pribate Hotel

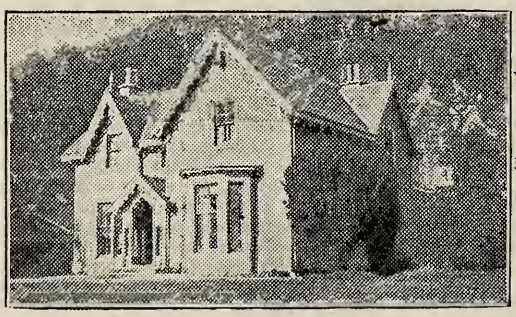

Excellent
Views of the Firth
and
Yacht Racing Course

Substantial
and VARIED MENUS.

MODERATE TERMS

Proprietors & Managers,
Messrs JOHNSTON
& PLUMPTON.

Housekeeper.
Miss J. W. JOHNSTON.

CHURCHES.—The Established Presbytery meets at Dunoon on last Wednesday in April and September and first Wednesday in July; at Rothesay on last Wednesday of March and November. Clerk, Rev John Saunders, B D, Kingarth. Synod of Argyll—next meeting April, 1921.

The United Free Presbytery usually meets on the first Tuesday of each month at Rothesay and Dunoon alternately. Clerk, Rev J M'K Campbell, Lochgoilhead. Next meeting of Synod, April, 1921—Clerk, Rev J M'K Campbell

The Free Presbytery meets in Hope Ch buildgs, Glasgow, 1st Tuesdays of ea month

PARISH CHURCH, High street (Hours of worship, 11 30 a m and 6.30 p m in Summer. 11·30 am in Winter). Minister, Rev James King Hewison, DD. Session-Clerk, Andrew Clark. Superintendent of Sabbath Schools, Rev. Dr Hewison. Harmoniumist, David Rodger. Church Officer, Wm Cunningham, Barone road

NEW PARISH, Argyle street (hours of worship, 11 a.m and 6.30 pm)--Rev John M Dickie, BD. Session Clerk, Dugald Weir. Clerk and Treasurer, Wm Grant. Seat-Letters, J A Urquhart and William David. Organist, Arthur S Christie. Superintendent of Sabbath School, Frank Montgomerie. Church Officer, Donald M'Fie, Bishop st

CRAIGMORE PARISH (St Brendan's), (hours of worship 11 a.m and 6.30 p.m)—J Morrell M'William BA. Session-Clerk, M Mackenzie. Clerk to Managers and Treasnrer, Robert Prentice. Organist, John Cumming. Church Officer,—

ESTABLISHED GAELIC, Russell street. Church vacant.

UNITED FREE PARISH, Castle street (hours of worship, 11 a m and 6.30 pm)--Rev Joseph Traill, B D. Session-Clerk, J L Masterton. Clerk to Deacons' Court, Chas Paterson Treasurer, D Buchanan. Seat-Letter, Peter M'Arthur. Superintendents of Sabbath Schools, John G Dodds and James Duncan. Organist, Officer, Robert Young, Castle st

UNITED WEST FREE, Argyle street (hours of worship, 11 a m and 6 30 p m)—Rev William G Taylor, M A. Session Clerk, David Stewart. Clerk to Daecons' Court, Thos W Daggart. Treasurer, James Smith. Seat-Letter, Andrew Hamilton. Snperintendent of Sabbath School, James Porter, MA. Organist and choirmaster, George J Dryden, jun. Officer, James Hunter, 24 Argyle st

CHAPELHILL UNITED FREE GAELIC, High street--(hours of worship: English, 11 a m, and 6·30 p m; Gaelic (first Sunday in each month) at 12 30 p m) Rev Session Clerk, Edward M'Nab. Clerk to Deacons' Court. Peter M'Lean. Superintendent of Sabbath School, Edw M'Nab. Choirmaster, Edward M'Nab. Church Officer, Duncan Currie, Bishop st

BRIDGEND UNITED FREE, Bridgend street (hours of worship, 11 a m and 6·30 p m —Rev William Galbraith. Session-Clerk, Alex M'Nab. Preses, William Lyle Clerk, George Higgie. Treasurer, Wm Meldrnm. Seat-letter, Alex Macrone Superintendent of Sabbath School, Rev Wm Galbraith Organist, Harry Wilson. Church Officer, James Pinkerton, Church buildings

CRAIGMORE UNITED FREE, Crichton road (hours of worship, 11 a m and 6.30 p m —Rev Dr Rutherford Session-Clerk, . Preses of Congregation, Arch Ewing. Clerk, A Ross Thomson. Treasurer, Organist, R K Pollock. Church Officer. D J Penney, Bogany cottage

FREE, Chapelhill, (hours of worship, 11 a m and 6 30 p m.)—Rev J D Ramsay. Session-Clerk, Congregational Clerk and Treasurer, Church officer, A Weir, 14 Argyle pl

'Phone, 140.

Charles J. Pullen,

MOTOR HIRER,

BRIDGE PARK, BRIDGE STREET.

W. S. Prentice,

Successor to ROBERT PRENTICE).

COAL MERCHANT,

25 Bridge Street, Rothesay.

House Address—
WOODLEA, HIGH CRAIGMORE.

BRIDGEND CHURCH HALLS

TO LET FOR

Concerts, Socials and **Show Rooms**

Apply to ALEXANDER MACRONE, Factor, The White House, 20 Montague Street.

John Gemmell, M.P.S., Telephone, 168.

Dispensing Chemist,

20 Argyle street

Photographic Materials. Dark Room.

Alexander M'Nab,

Joiner, Glazier and Funeral Undertaker,

House—Holyrood, Barone Road. **24 Watergate**

BAPTIST, Ardbeg road (honrs of worship, 11 am and 6 30 pm)—Vacant Snperintendent of Sabbath School, George Maitland. Harmoniumist, MRS Gibb, Church Officer, A M'Farlane, Colbeck pl

Prayer meetings in connection with most of the Presbyterian and Baptist Chnrches on Wednesday evenings

ST PAUL'S EPISCOPAL, Victoria street.—Established 1838; Church built in 1854 and consecrated in 1862.--Hours of service, Sundays, 8.30, 11 am and 6.30 pm. H C (Tuesdays, Thursdays and holy days) at 8 a m, and according to notice. Evensong daily at 6, except when notified. Organist, Mr M'Farlane. Rector, Rev J M R Gladstone, M A. Secretary and Treasurer, A W Herbert, 35 High st

ST ANDREW'S ROMAN CATHOLIC, Columshill street (hours of worship, 8 [dnring Jnly and Angust], 9 and 11 a.m and 7 p m)—Rev Canon Macdonald. Assistant, Rev Andrew Bntler. Organist, Miss Alice M'Carthy. Mass on holy days at 8 and 9 a m; on week days at 8 a m

There is a Chapel at Mountstnart served from Rothesay. Mass on Snndays and holy days at 10 a m

Ladeside Mission, in connection with the West United Free. Convener, James Brown. Sabbath School at 5 p m. Superintendent, Edward M'Tavish
Savings Bank every Friday evening at 7.
Gospel Temperance Association, Satnrdays at 8 p m
P. S. A., Sabbaths at 2 30 p m

THE FAITH MISSION, instituted in 1886 for evangelization in small towns and conntry districts. Head-quarters and pnblishing-office, Edinburgh. Founder, J G Govan; hon. acting director, H E Govan

The Faith Mission Prayer Union Local Branch, established 1889, for Christian fellowship and evangelistic effort, meets in the Good Templar Hall, Tower st

SALVATION ARMY Citadel, Albert Hall, High st

CHRISTIAN BRETHREN meet in the Gospel Hall, Bridgend st, on the Lord's Day, at 11 a.m and 6 30 p m Also, at the Meeting House, 14 Bridge st

Advertising and Town Purposes Asssociation. — The following Association for Advertising the Town for 1920, was appointed at a public meeting held in the Pnblic Buildings, viz. :—Provost M'Millan (convener), BAILIE Montgomerie (vice-convener), ex-PROVOSTS Fisher and Miller, BAILIE Lyle, ex-BAILIES Hill and Bnchanan, MESSRS John Blair, G M M'Lintock, T MClay, Dnncan Brown, A M Boyd, John Gillies, Joseph Maitland, aud Wm Meldrum
Secretary and Treasurer, George M'Clintock, 5 High st

HOSPITALS.—ROBERTSON STEWART, Townhead--Medical Officer, DR Hall. Visiting hours, 1 till 3 daily Matron, Annie M'Kenzie, Caretaker, Joseph M'Aulay.

VICTORIA, High street.—Established and maintained for medical and snrgical treatment of persons suffering from injnries or non-infectious diseases. — Hon. President, The Marquis of Bute. Chairman of Committee of Management. Sheriff Martin. Hon Secretary Treasurer, Thomas Maclagan. Matron, Nurse Mary M'Callum. Dnring 1919, there were 128 admissions and 324 outpatients attended to. The total income for year was £1473; and the expenditure, £1459.

The visiting days are: Thursdays and Fridays from three till four o'clock, Thursdays from seven till eight. and Snndays from three till fonr

Glasgow Western Infirmary—Local Treasurer, J R Campbell, Clydesdale Bank

James M'Nicol,

Family Bread, Biscuit, & Pastry Bakers

87 Montague street.

Soiree and Pic-Nic Parties provided for.
Hot Pies every Saturday Night.

Telephone 161.

EASTMAN'S Ltd.,

Family and Shipping Butchers,

57 Montague Street,

Always on hand a Choice Selection of Home and Imported Meat.
Mince and Sausages a Speciality.
Hotels and Boarding Houses catered for.

M. CUTHBERTSON & CO.,

Nurserymen and Seedsmen,

Public Park Nursery,

110 HIGH STREET.

Seeds, Plants, Bulbs, Cut Flowers, Tomatoes and White Heather in Season.

Phone, 75

A. ROBERTSON & SON,

Upholsterers, Blind and Bedding Manufacturers,

Motor Haulage.

LARGE FURNITURE SHOW ROOMS—

21 Bridge-End Street.

COMPLETE HOUSE FURNISHER—Floorcloth, Carpet, Bedding, &c.
Picture Framing. Pianos on Hire. Removals Conducted. Furniture Stored.
Carpets Beaten by Steam Power on the Premises.

PHYSICIANS.—George Berwick, M D, Ardbeg. James S Hall, M B, ch B, Battery place. James B Lawson, M D, Battery place. John N Marshall, M D, Battery place. David J Penney, M B, C M, Battery place

VETERINARY SURGEON, Wm Moodie, M R C V S, Watergate

NURSING ASSOCIATION—Hon President, Dowager Marchioness of Bute. President, Marchioness of Bute. Vice-Presidents, LADY Reid, Ardencraig. and MISS Helen R Wilson, Chapelhill. Hon Secretary, MRS J N Marshall. Hon Treasurer, Miss Weir. Rullecheddan Nurses, Misses Muir and M'Conechy The last annual report showed that 413 cases had been nursed during the year, assistance given at 12 operations, 112 maternity cases attended and 505 visits paid.

CASUAL SICK HOUSE, Bishop street. Visiting hours—Sundays, Mondays, Wednesdays and Saturdays, 3 till 4 pm; Mondays and Thursdays. 7 till 8. Nurse Steven, matron. Hon interim treasurer, Miss Weir, Rulliecheddan

WRITERS.—Donald Grant, N P, Castlehill st. Wm Grant, Castlehill st. Alfred W Herbert, 35 High st. J Scrimgeour Hepburn, Eaglesham, Mountpleasant rd. Macbeth & Maclagan, Casle st James Rose, LLB, WS, Castle st Wm Alex Stewart, BL, Watergate. Robert D Whyte, Castle st. John T Wilson & Alexander, NP, Castle st.

BANKS.—BANK OF SCOTLAND, Guildford square: J L Masterton, agent
BUTE SAVINGS, Castle street: John M'Callum, actuary
CLYDESDALE, Guildford sqnare: George Smith, agent
ROYAL, Victoria street: Andrew Thorburn, agent

EDUCATIONAL INSTITUTIONS.—**Rothesay Academy and Thomson Institute**
Rector, Alexander G Burgess, M A, F E I S.
Higher Grade School—Annie M Douglas; Helen M Bell, M A (hons); A G M'Kimmie, M A; (hons); J Porter, M A (hons); (science) Bruce; Eliz E Lessel, M A (hons); Julia M Edgar, M A; George T Scott, A R C A; J W Chapman, M A (hons); Mary S E Will, M A; and Mary Gordon, M A
Primary School: Infant Division—Annie M Douglas and Annie D B M'Crone.
Junior Division—Agnes C Hume, Eliz M Montgomerie, and MISS Mylne
Senior Division--Janet Young, M A, and John R Cattanach, M A
Music—Arthur S Christie. Cookery and Sewing—Grace Isobel Menzies. Singing, Jas M'Arthnr, AC. Gymnastics—Ethel Greig. Janitor, Norman Lamont.

PUBLIC INFANT and ELEMENTARY SCHOOL—Headmaster, Ths W Doggart, Wm Livingston, Wma S Tulloch, Kate M Whyte, MRS M'Millan, misses M'Leod, Candlish, Kerr, Scott, Johnston, Mackinnon, Sutherland, S M'Phedron, Calder, Smith and Hntcheon

SUPPLMENTARY—Headmaster, Harry J G Ross, M A, John M'Donald, misses Heln Stewart, Bessie Lyle J N Guthrie and Anderson. Woodwork and Drawing, Cookery and Domestic Science, Grace J Menzies
Pianoforte, George Dryden. Singing, James M'Arthnr
Janitors. Edw M'Nab and Geo Brown

ST ANDREW'S R C SCHOOL—Mistresses, sisters Collette, Mary, Columba and Angela, and Misses Courtney and M'Giness. Singing, James M'Arthur

Fire Brigade.—Firemaster, John Morrison, Master of Works; firemen, John Connor, 87 High st; R Hislop, 7 Union st A M'Fie, 66 M ntague st; D M'Fie, 177 High st; John Paterson, 31 Columshill st; J Gillies, 56 High st; D Hyndman, 28 Montague st; Rankin Harper, 3 King st; and H Kerr, 9 Bishop st

James Smith,

Joiner, Cabinetmaker,

and **Funeral Undertaker,**

15 Bishop street, Rothesay.

Established over Half-a-Century.

John MacLachlan,

Successor to SAMUEL THOMPSON),

Hatter, Hosier, Clothier & General Outfitter

67 Montague street.

ESPLANADE TEMPERANCE HOTEL,

(Under NEW MANAGEMENT),

Fronting the Pier.

Splendid Outlook from Sitting-Room Windows.

John Fergusson Proprietor.

Phone, 87.

John Cruickshanks,

Plumber, Gasfitter & Zinc Worker,

49 High street, Rothesay.

Wash-Hand Basins, Plunge, Spray and Shower Baths fitted up for Hot or Cold Water, Drain, Soil or Waste Pipes Tested

PUBLICATIONS.—THE BUTEMAN and West Coast Chronicle (Unionist), 1½d weekly Published every Friday evening by Buteman, Ltd., Castle street—Chas M Stevenson, manager

ROTHESAY EXPRESS, 1d weekly, published every Tuesday evening by M Mackenzie, Montague street

BUTE COUNTY DIRECTORY, 2s, published annually in July by Higgie & Co, Bridge street

BONNIE SCOTLAND'S RESORTS, 4d, 6d and 1s, published by Higgie & Co, Bridge st

THE COAST GUIDE, Memorandum Book and Register, 2d, published by Higgie & Co, Bridge street

BELEGA SKOTLANDO, an adaptation of the above into Esperanto (the first guide book printed in the International Language). 1d. Higgie & Co.

BONI SKOTLAND, in Pitman's Phonetic Longhand, adopted from the foregoing, and published in commemoration of Sir Isaac Pitman's Centenary. 2d. Higgie & Co.

IS ESPERANTO WORTH LEARNING? By Bernard Long, B A. 4d, and 10 cents.—Higgie and Co.

SKOTLANDA PEJZAĜO [SCOTTISH SCENERY] Typical Views from Photographs with Descriptions in English and Esperanto. 1s. Higgie & Co.

La ENAMIĜO de la NACIOJ (the Courtship of the Nations), (brochurets containing articles written, in Esperanto (the international language) by persons in all the civilised countries of the world. 1d. Higgie & Co.

GUIDE TO ROTHESAY and the Island of Bute, 2d annually, Buteman Ltd

Norman Stewart Institute, Montague street, erected by former townsmen (who remembered their native place while prospering abroad) at a cost of about £10,000 for the benefit of working men and women. Chairman of Directors, Provost M'Millan. Committee of Management Sherifl Martin (chairman), Provost M'Millan, Revs Wm Galbraith and D M'Cormack, Messrs M R Gray Buchanan. E R Macmillan and Jas Smith. Librarian, Bessie C Millar. Secretary and Treasurer, Wm Grant. Janitor, Thomas Campbell

Rothesay Horticultural Society.—No Exhibition in 1920.—President, Provost M'Millan. Secretary and Treasurer, George M'Lintock, 5 High st

Joint Stock Companies.—TRAMWAY Co (Limited) — Chairman, Wm M Madgen, Secretary, J S Rowe. General manager, Archibald Robertson. Assistant manager and engineer, Frank R Stinson

GLENBURN HYDROPATHIC Co LTD—Visiting Physician, Dr Marshall. Secretary J. Campbell Dewar, C A, 18 Alva street, Edinburgh

CRAIGMORE PIER Co — Chairman, Matthew Duncan. Secretary, James Mackinnon Piermaster, Captain Peter M'Kellar

CARRIAGE HIRING AND 'BUS Co—M'Kirdy & M'Millan, Ltd — Chairman, Arch Robertson. Secretary, W C King. Manager, James M'Millan

J & A MARTIN, Limited, Carriage Hirers.—Chairman, Archd Meikle. Secretary James Mackinnon, Albert pl, Manager, Alex Martin

GEORGE HALLIDAY, Limited—Chairman and Managing Director, George Halliday Secretary, Malcolm Halliday. Solicitors, Russell & Duncan

D M TAYLOR, Limited—Manager, Donald M'Donald. Secretary, R D Whyte

ELECTRIC THEATRES, Limited. Secretary, Walter Alexander, 124 St Vincent st, Glasgow. Manager, Robert Tait

PETER BARR & SONS, Limited.—Chairman and Managing Director, John M Lyon. Secretary, Wm C Harvey

PETER M. MOWAT,
Ladies' and Gent.'s Tailor,
7 BISHOP ST.,
Opposite General Post Office.

Walter Mathers,
Cabinetmaker and **Upholsterer,**
3 Gallowgate and **3 Bridge street.**
House, 2 Bridge Street.

Carpets Cleaned and Repaired. All Kinds of Suites re-Covered.
General Jobbing a Speciality.

Telephone No.—61, Rothesay.
WILLIAM MELDRUM,
(Successor to PETER LEITH),
Dispensing and Photographic Chemist,
43 Victoria Street,
and Port-Bannatyne.

Alex. Campbell,
Accountant, House Factor, Insurance Agent, Auctioneer and **Valuator,**
29 Watergate.

Auction Sales Conducted in Town and Country. Furniture stored.
Valuations Effected and Insurance Claims Adjusted on Every Description of Property —Heritable and Moveable—on Reasonable Terms.
Furniture Bought and Sold.

THEATRE DE LUXE, Chairman, John Lyle. Secretary, Wm Watson. Manager Fred Nettleton

THE BUTEMAN, Limited—Chairman, Sir John Reid, Ardencraig. Secretary and Manager, Charles M Stevenson, Buteman office

THE PALACE CINEMA COY—Manager, Jas S Gillespie. Secretary, George Smith, Clydesdale Bank

Friendly & Benefit Societies —FREE and ACCEPTED MASONS.—Prov. G. Lodge of Argyll and the Isles—P G M, Fred Walter Fell Clark, Glen Caladh. P G M D, Colonel J D Maciachlan, CMG, DSO S P G M, very Rev Charles Presley Smith, Dean of Argyll and the Isles, Oban. Chaplain, Rev Alexander Wm Mitchell, BD Ardentinny. P G Secretary, John Macphail, R N Yacht Clubhonse, Rothesay Treasurer, Jas Heaton, Rothesay

Lodge "Rothesay St JOHN," No. 292, Established 1821—Meets in Masonic Temple Chapelhill road, on 1st and 3rd Mondays of each month from September till April —RWM, George Prentice. Secretary, John Holmes, Montague st, Treasnrer, Archd Hunter. Tyler, Jas M'Gowan

"ST BLANE'S" Royal Arch Chapter, No. 163—Meets in Masonic Temple, Chapelhill road, on second Monday of each month from September till March.--1st Principal, Z, John Macphail. 2nd Principal, H, David Donaldson. 3rd Principal J, James M'Arravy. Scribe E, Robert Thomson. Sed al Behr, Serpentine rd. Scribe N, Alex Perston. Treasurer, Arch Campbell. Janitor, James M'Gowan

ORDER OF EASTERN STAR.—"Duchess of Rothesay" Chapter No. 15.—Instituted November, 1905.—Meets in the Masonic Temple, on the fourth Monday of each month from September till April. Matron, MRS Lizzie Dunlop Brown. Patron, Neil M'Nicol. Secretary, Miss Bessie Duncan, Bellvue rd. Treasurer, MISS Mrgt M'Intosh. Sentinel, James M'Gowan.

ANCIENT ORDER OF FORESTERS—Rothesay, Bnte, and Argyll DISTRICT—Meets half-yearly for business (last Friday in April and last Friday in October) in Foresters' Hall, Castle street, Rothesay. D C R, R Paterson. Secretary, Thomas Napier, Rothesay. D T, Jms B Stewart, Rothesay.

Court "BUTE" No 5630—Meets in the Foresters' Hall every alternate Wednesday,— C R, W M'Kechnie. Treasurer, Thomas Napier. Secretary,
Medical Officer, Dr Penney The balance at the credit of the sick and funeral and smaller funds is over £2200

LOYAL ORDER OF ANCIENT SHEPHERDS (Ashton Unity)—"LORD BUTE" Lodge No 2091—Meets every alternate Wednesday in the Lesser Good Templar Hall— Secretary John Paterson, 31 Columshill st. Treasurer, G S Oliphant,

SONS OF TEMPERANCE—"ROTHESAY'S EFFORT" Division, No 467—Patriarch, John Hunter. Secretary, Norman Lamont, jun. Treasurer, Andrew Buchanan. Collector, Wm Lugton, Minister's brae

INDEPENDENT ORDER OF GOOD TEMPLARS—District Lodge of Bute and Cowal, No 13—D C T, D S, Hugh Peacock, Kirn.
D T, Alex M'Nab, Rothesay

"GEORGE STEPHENSON" LODGE, No 122—Meets in Good Templar Hall, Tower street, on Tuesdays at 8 pm — Chief Templar, John Jones. L D, A M'Nab, Secretary, N M'Nab, Treasurer, A M'Nab sen.

"ROTHESAY'S FREEDOM" LODGE, No 228—Meets in the Good Templar Hall, Tower street, on Thursdays at 8 pm—Chief Templar, Alex Perston. Secretary, John Hunter

ISA. BROWN,

LADIES' and CHILDREN'S OUTFITTER,

15 Gallowgate.

Special Value in Children's Trimmed and Untrimmed Hats. School Frocks.
Ladies' Blouses, Stockings and Underwear.

ESTABLISHED OVER 50 YEARS.

DUGALD WEIR,

BOOT and SHOEMAKER,

71 Montague street.

Extra Large Stock of Ready-Mades.
Head-Quarters of All Kinds of Coast Shoes.

Arthur Swanston & Son,

Family Grocers, - - - - - - - - - Wine & Spirit Merchants,

26 WEST PRINCES STREET,
and 2 BISHOP STREET.

Next General Post Office.

Established 1845.

Margaret M'L. Higgie,

(Mrs R. Nicholson, Successor to Miss M'Lea),

Dressmaker. and Costumier,

20 Bridge street.

Trimmings, Linings and Furnishings Kept in Stock.

"Hope of Bute" Juvenile Lodge, No 252—Meets in the Good Templar Hall, Tower street, on Saturdays at 6 p m—Superintendent, Edward M'Nab

"Freedom's Hope" Juvenile Lodge, No 135—Meets in the Good Templar Hall, Tower street, on Thursday at 7 p m—Superintendent, John Hunter

Independent Order of Rechabites — "Hope of Bute" Tent, No 2325—Meets in St Paul's hall, Dean Hood place on alternate Mondays of each month, Chief Ruler, W Dryburn. Secretary, Robt Ferrier, 8 Wyndham park, Ardbeg. Treasurer, James Hyndman

Juvenile Tent, "Duke of Rothesay," No 1273.—Superintendent, Wm Dryburn

Catch My Pal Total Abstinence Union. — Meets in the West United Free Church hall—President, James Brown. Secretary, J W Mutch. Treasurer, G Maitland

Women's Freedom League, meets in the Stewart Institute on the last Wednesday of each month—President, Miss Mry Park. Secretary, Miss Gilmour, 5 Victoria st

Dorcas Society, established 1881, to benefit the respectable poor—Meets in Parish Church hall, Bishop st—Hon President, the Marchioness of Bute. Hon Vice-President, Mrs Gray Buchanan. Hon Secretary, Miss MacIsaac, Argyle street. Hon Treasurer, Miss Herbert, Brighton ter

Rothesay Charity Organisation Society and Civic Guild—Instituted 1909, to ameliorate the condition of the poor, repress mendacity, and expose imposture.—President, Provost M'Millan Hon Secretary, Rev J M Dickie, New Parish manse. Hon Treasurer, Andrew Thorburn, Royal bank.

TRADE Societies—Building Trades' Federation—Convener, James M'Bride Secretary, Wm M'Intosh

Amalgamated Carpenters' and Joiners' Society—President, Alex M'Gaw Secretary, Alex M'Neill. Treasurer, Wm M'Fie

Carters' and Motormens' Society—Secretary, Councillor Lang, Glasgow

Co-Operative Society -- Chairman, Sir William Maxwell. Secretary, Wm Pollock, 5 Wyndham Park

Factors' Association—President, Wm Hunter. Secretary, Alex Campbell, Auctioneer

Grocer and Provision Merchants' Association for the regulation of prices in connection with food control—President, Andrew Hamilton. Secretary and Treasurer, J H Adams, Barone rd

Merchants' Association—President, F M Clay. Secretary and Treasurer, Wm Meldrum

Master Bakers' Society—President, John Robertson. Secretary, A Brown

Newsagents' Association.—President, Thos M Clay. Secretary, Andrew Buchanan. Treasurer, James M'Donald

Operative Painters' Society—President, Charles Marsh: Secretary, Jas M'Gowan

Property Owners' Association -- Chairman, John M Lamont. Secretary, Duncan Dewar, Castle st

Scottish Typographical Association — Rothesay Branch — President, John Currie. Secretary and Treasurer, James Whitelaw

Mutual Improvement.—Rothesay Young Men's Guild—Meets in Old Parish School-room from October till March—In abeyance

New Rothesay Literary Association, established 1906 --- Meets in the Masonic Temple on Thursday evenings from October till March. President, Frank Montgomerie. Secretary, Miss Kennedy Treasurer, Miss M Maitland

Rothesay Steam Laundry,

36 BRIDGE STREET.

R. S. Mackenzie, Proprietor.

Goods Called for and Delivered by Van.

---

hone, N . 101Y1.

W. M. LECKIE,

SLATER and CEMENT WORKER,

31 BRIDGE STREET.

D. M. Taylor, Limited,

Wholesale and Family Wine Merchants,
and Dealers in Old Scotch Whiskies

2-6 Tower Street, Rothesay.

This is the only Business in Rothesay which is exclusively that of Family Wine Merchants and Spirit Dealers, Wholesale and Retail.

Telephone 28. Telegrams, "Taylor, Rothesay."

A. H. Buchanan,

Bookseller, Stationer, and **Fancy Goods Merchant,**

49 Montague street.

Souvenirs of Rothesay a Speciality.

Young Men's CHRISTIAN Association and Fellowship Union—Meets in Tower st hall, every Sabbath morniug at 10 o'clock. President, Jas Duncan, Secretary and Treasurer, Wm Livingston

Young Womens' CHRISTIAN Association—Institute, Battery place—Senior Branch meets on first Thursdays of every month in Summer; and Senior and Junior Branches on Thursdays and Fridays in Winter. President, MRS Trail. Secretary, MRS Robert Fisher. Matron, Frame

Boys' and Girls' RELIGIOUS Society—Meets in Tower Street Hall. every Sabbath at 11 a m. Supported by voluntary contributions--President, Jn Watson. Secretary, Helen Stewart. Treasurer,

Comrades of the **Great War**—ROTHESAY DIVISION—Commandant, Major Hicks. President, George Morton, Pensions office; Secretary, James R Whitelaw. Treasurer, A R Peacock, jun

BOYS' BRIGADE—1st Rothesay Company meets in the Drill Hall, on Friday evenings for drill only. Captain, Alex G Dobbie. Sunday Bible class at 3 30

BOYS' SCOUTS—Local Committee—Chairman, Major M'Kinlay. Secretary, Major Peacock No. 1 Troup, head quarters, New Drill hall, Broadcroft lane—Scoutmaster, Walter B Lamont. Treasurer, Duncan Brown Secretary, Robt M'Nab

GIRL GUIDES — Lady Commissioner, MISS Gray-Buchanan. President, Lady Margaret MacRae. Leader and Secretary, MISS Jean M'Crone, Bishop terc brae. Treasurer, MISS Christie

American League of CAMP FIRE (Girls)—Guardian, Miss Somerville, Woodbine, High Craigmore

SPORTS and Pastimes.—Golf Courses: MUNICIPAL, East Burgh Lands, opened May, 1908, Green-keeper, Thomas Mackie.

ROTHESAY GOLF Club — Captain, Wm Meldrum. Secretary and Treasurer, Wm. Watson

CURLING Club—President, Chas M'Kay. Secretary, W Dunlop Brown Treasurer, Geo M'Lintock

BOWLING Clubs.--Rothesay--Green, Ballochgoy. Chairman of Directors, ex-Provost Miller President, A R Thompson. Secretary and Treasurer, James M'Arthur. Green-keeper, Alex Weir

Ardbeg and Port-Bannatyne—Green, Wyndham park—Chairman of Directors, W Alex Stewart; Secretary and Treasurer, Alex Campbell, 29 Watergate. President, Arch Boyd; Secretary, G Gnnn; Green-keeper, J Boyd

TENNIS Craigmore Courts--Apply to Captain M'Kellar, Pier

Ardbeg Courts—Secretary, Geo Paterson, 19 Argyle pl. Treasurer, Donald Dewar

Bute Junior FOOLBALL Association—President, G G Hill Secretary, Harry M'Lachlan, Columshill pl

FOOTBALL Clubs.

Comrades

Royal Victoria

St Blane's

Robert Brown & Co.,

Ironmongers,

43 Montague Street

Daniel Lamont,

Grocer and Provision Merchant,

92 High Street

James Canning, (Successor to D. C. Murray),

Coach and Motor Painter,

House Address—20 Bishop street. **John Street**

William Rippie,

Fishcurer,

West Castle Street

Speciality—Fish Cured and sent to Any Part by Parcel Post.

John Blyth,

FAMILY BUTCHER,

Tel. No. 37 National. **115 Montague Street**

Finest Home-Fed Beef, Mutton, and Lamb.

All Orders receive careful and prompt attention.

George Muat (Lately with Wm Skinner & Son, Ltd., Glasgow),

Bread and Biscuit Baker,

15 Tower Street

A Speciality—Wedding, Birthday and Christening Cakes.

Buy your Teas, Groceries and Provisions at

John Ewing's, Established 1878. Telephone No. 110.

81 Montague Street

Where you will get a Choice Variety of Fresh Goods at City Prices.
The Famed Warehouse for Genuine Value, First-Class Quality and Keenest Prices.
A Trial Order Solicited. Orders Called for and Delivered Daily.

Cruden-Ranfurly Boarding Establishment,

(Under New Management), **Bishop Terrace.**

Largest, Best Appointed, and Most Convenient Boarding House in Bute.
Special Terms for Large Parties. Full Prospectus on application.

Mrs **W. C. Millar,** *Proprietrix*

Fairs.—Thursday before 28th May (hiring), third Wednesday and Thursday in July Brux Day (horse), Thursday before 28th November (hiring), and Thursday before Kilbarchan December Fair (horse). [The first Wednesday in May and last Wednesday in October nsed to be the dates of fairs, and are still published in some reference books, but they are obsolete]

Holidays—New Year's Day, Victoria Day, Brux Day Fair (21st and 22nd July), and Thursday, 16th Sept. First Wednesdays in November, December, February and March are merchants' holidays. From October till April, Wednesday afternoons are shopkeepers' holidays

Fast Days.—Thnrsdays before first Sabbath in May, and fourth Sabbath in October

Communications—Steamers ply several times daily to the mainland *via* Wemyss Bay, Gourock, Greenock, and Graigendoran, in communicating with Glasgow and all parts; also daily to the Kyles to Ardrishaig. In Summer, steamers ply regularly to Arran, Campbeltown and Inveraray, and irregularly to all the surrounding ports. Electric cars run to Port-Bannatyne and Ettrick Bay, and Bnses to Mountstuart and Kilchattan Bay several times a day.

Postal Arrangements.—Post Office, Bishop street. Postmaster, D T Dickie

Despatches at 7 20, 9 30 9 45 (west), and 10 am, 1 45, 3 4 and 5 pm, and in Summer, 6 30 pm.

Money Orders issued and paid from 8 a m till 7 pm.

Savings Bank—Deposits received	do.	do.
Postal Orders issued and paid	do.	do.

Telephone Call Office open from 8 a m till 7 p m On Sundays from 9 till 10 a m When Public Office is closed, calls may be made from Night Call Office (side door entrance in Bishop st.)

Telegraph Office open on week days from 9 a m till 7 p m. Sundays from 9 till 10 am. Messages can be sent at later honrs by paying 2s extra

Ardbeg road (Telegraph, 9 a m till 7 p m). Despatches to suit Rothesay. Postal, Money Order, and Savings Bank business from 9 am till 7 pm No Sunday service

Craigmore Pier (T S O)—Despatches to suit Rothesay arrangements. Telegraph, 9 a m till 7 p m Postal, Money Order, and Savings Bank business. No Sunday attendance

Sub-Post Offices at Columshill street and Gallowgate for the sale of stamps and sale and payment of postal orders

Additional Letter Boxes at Argyle place, Ballochgoy, Columshill street, Cragie, lea, Crichton road, Fergusson place, Guildford square, High street, Mill street Monntpleasant, Mountstuart road, Orcadia, the Pier. Serpentine road, Golf Course, and Rosemount, Barone road

BUCHANAN'S RESTAURANT,

27 Victoria street, Rothesay.

Breakfasts. Dinners. Teas.

JOHN MACKINNON,

Family Grocer and Tea Merchant,

6 Montague street

Orders called for Every Morning and Promptly attended to.

GEORGE G. HILL, M.P.S.,

Chemist and Druggist,

64 Montague street

Photographic Materials. Dark Room. Telephone 102Y1.

JAMES PINKERTON,

Jobbing Mason and Licensed Chimney Sweeper,

Church House, **Bridgend street**

Ranges Cleaned and Chimneys Thoroughly Swept.

WILLIAM KIRKHOPE,

Monumental Works,

Monuments in Granite, Marble and Freestone. **Cemetery Gate**

Designs and Prices on Application. Jobbings Promptly Executed.

D. F. HAKNESS,

Grocer and Provision Merchant,

Cooked Meats of all Kinds from the Best Makers always on hand. **54 Montague st**

Danish Butter. Belfast Hams. Ayrshire Bacon. Boiled Beef Ham. Boiled Bacon.

Country Fresh Butter. Bute Eggs. Irish Eggs, Dunlop Cheese, Cheddar Cheese.

C. FRECKLETON'S BOATING STATION,

MOUNTSTUART ROAD, below Glenburn Hydro.

Sailing Yachts, Motor and Rowing Boats.

Rowing Roats from 1s per hour. Special Terms for Parties per Hour, Day or Week.

Motor Trips Around the Bay and to Adjacent Coasts

G. & A. JOHNSTON, 67 *Victoria street, Rothesay,*

Has a Large and Well-Selected Stock of Infants' and Children's Millinery, Coats and Pelisses

Ladies' Blouses and Lace Goods, Gloves, Hosiery, and Fancy Goods and Needlework

Every Requisite in Grave Outfits.

House Address—Mavis Bank, Bridge street.

Parish of North Bute.

THIS is the northern portion of the island of Bute. Port-Bannatyne, its principal village, is two and a-half miles from Rothesay, with which it is connected by tramway. Kames Castle, in the vicinity, is said to be the oldest inhabited castle in the country, and was the ancient seat of the Bannatynes. The village was named after that family—two brothers of whom (John and Gilbert)—received a charter from King Robert the Bruce, for services rendered at Bannockburn.

At the last census, the parish contained 449 males and 518 females, total, 1718—being a decrease of 88 since 1901, which was an increase of 150 over 1891.

(For Courts and Court Officials, Justices of the Peace, and County Boards, see County Lists).

Assessments for 1919-20—Proprietors: Poor rate, 2d 8-16ths; registration, 1-16th; burial, 3-16ths; school rate, 3d 10-16ths; special parish, 2-16ths
Tenants; Poor rate, 2d 11-16ths; registration, 2-16ths; burial, 3-16ths; school, 3d 11-16ths; special, 1-16ths

Registrar, Archd. Brown. } In 1919 there were 25 births. 2 marriages and 20 deaths
Asst., Miss Jenny Brown. } „ 1918 „ 21 „ 6 „ 29 „

CHURCHES.—North Bute Parish (hours of worship: Crockanrae, 1 30 p m; St Ninian's 11 a m and 6 30 p m)—Minister, Rev Peter Dewar, M A. Session Clerk, E S Matthew. Superintendent of Sabbath School, E S Matthews. Precentor (Crock-an rae), George Welsh. Harmoniumist (St Ninian's), George Dryden, sen Church Officer, Wm Jardine, Castle st

North Bute United Free Church, Port-Bannatyne (hours of worship, 11 a m and 6 30 pm)—Minister, Rev Jas W Girvan. Session Clerk, Archd Brown. Clerk of Deacons' Court, James Wilson. Treasurer, Peter Finlay, Central Fund Treasurer, Jas L M'Fie, Superintendent of Sabbath School, James Howitt. Organist, Sydney Darling, ARCO. Church Officer, Wm Stewart, Buchingham ter

PARISH Council.—James P Malcom (chairman), Wm P Dickie, Archd Lamont. James Wilson, Wm Dallas, Hugh K Orr and Archd M'Intyre. Inspector and Collector, Archd Brown

Schools—Port-Bannatyne Public, Edward S Matthews, M A, head master. Misses Robertson and Urquhart, assistants
Ballianlay, Miss Hogarth, mistress
Kildavannan, Miss Blaikie, mistress

For Educational Authority, see County Section.

Public Companies, Societies, etc.—Kamesburgh Gas Light Company—Chairman, James Duncan. Secretary, John M Lamont. Collector James Wilson

Kyles of Bute Hydropathic Establishment—Chairman, A R Brown. Secretary, D Hill Jack, 141 W George st, Glasgow. Manageress, Miss Valentine. Medical Officer, Dr Hall

'Phone, 71, Rothesay. **On Admiralty List.**

ARCHIBALD MALCOM,

Yacht, Motor-Launch, and Boat-Builder,
Joiner, Painter, & Chandler,

PORT-BANNATYNE.

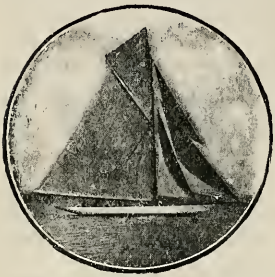

High Class Work at Moderate Prices.

Yachts and Launches hauled up for Wintering and Repairs, or Moored Afloat in the Bay.

MOORINGS · FOR · SALE · OR · HIRE.

First-Class Storage for Spars, Sails, Boats and Gear.

PETROL and LUBRICATING OILS.

Motors Installed and Repaired by Skilled Motor Mechanics.

W. H. SIEVEWRIGHT,

Grocer and Confectioner,
Wine and Spirit Merchant,

VICTORIA PLACE, PORT-BANNATYNE,

(Facing Top of Pier Lane).

GROCERIES AND PROVISIONS,

Finest Quality at Moderate Prices.
Orders Called for and Promptly delivered.

BASS AND ALLSOPP'S BEER

In Splendid Condition.

WHISKIES. BRANDIES. WINES.

Trial Order Solicited.

Port-Bannatyne Pier Coy, Ltd.; Office, Rothesay Pier. Chairman, Captain John Williamson. Secretary, Arch Meikle.

North Bute Golf Club—Convener, Wm Dallas. Secretary, John Currie. Treasnrer, Arch Brown

North Bnte Shinty Club—In abeyance

I.O.G.T.—Lodge "North Bnte" No 649—Meets in the Free Church hall, Stuart st on Mondays at 8 p m C T, W Webster. Secretary,

North Bute Literary Society—In abeyance

North Bute Liberal Club, West End Honse—President, D M'Millan. Secretary and Treasurer, D M'Millan, jun

North Bute Unionist Association—President, Dnncan Currie Treasurer, Jms Wilson Secretary, Lachlan Cook

War Savings' Association—Chairman, John M Lamont. Secretary and Treas., L Cook, Iona pl

1st Port-Bannatyne Camp, Boys' Brigade, meets in the United Free Church hall on Fridays. In abeyance

Govan Combination Convalescent Home, Stewarthall—Nurse Thomson, matron

Fast Days—Thursdays before first Sabbath in May, and fourth in October

Postal Arrangements — Sub-Postmistress, Miss J. Currie, Port-Bannatyne —Despatches to all parts, *via* Rothesay, at 5 30, 9 25 a m, and 12 15, 12 55 and 5 30 p m. (Summer only).

Deliveries from all parts *via* Rothesay, about 10 15 a m, and 2 and 5 30 p m

Telegrams received and despatched from 9 am till 7 p m.

Postal, Money Order and Savings Bank. No attendance on Sundays

HIGGIE & CO.,

JOBBING PRINTERS,

22 Bridge St., Rothesay.

All Orders Promptly Executed.

BUSINESS Education

SHORTHAND, TYPEWRITING, ESPERANTO, AND BOOK-KEEPING.

MR HIGGIE'S CLASSES FOR PRACTICAL INSTRUCTION are conducted during the two Winter Quarters—October till December and January till March.

PRIVATE TUITION BY ARRANGEMENT.

Shorthand will continue to be taught with a view to its subsequent usefulness in Business and Professionally.

In **Typewriting** special attention will be devoted to Punctuation and Capitalisation—a thorough knowledge of which is absolutely necessary in Practical Printing, and cannot longer be neglected by those aspiring to be First-Class Typists.

Esperanto.—This wonderful International Language is already used for Business and Pleasure in all parts of the world. Mr HIGGIE, being an official of the Universal Esperanto Association, is in touch with important regions all over the world, and regularly corresponds with persons everywhere—notwithstanditing their different national languages.

This auxiliary language anticipates the happy time when there will be "Peace on earth and good will to men," which is coming yet in spite of the present times of "great tribulation"—caused by covetousness, selfishness, greed, and wanton hindrance to peaceful re-construction. The efficacy of the International language in tracing missing friends and making new ones was repeatedly evidenced during the past troubles.

Anticipating the boom in International Trading after the World War, experiments by means of inter-correspondence in Esperanto are being made by business firms throughout the world with eminently satisfactory results. It is not the tyrants but the "meek who shall inherit the earth." The blatant, self-righteous and arrogant despots have been overthrown. Righteousness is being exalted, and frightfulness loathed. The league of nations is coming, when harmony and good will shall yet reign in spite of all present discord and opposition—but not without many sacrifices and much suffering.

Book-Keeping.—Instruction given in Book-Keeping und other Up-to-Date Business Methods. Advertisement Writing is a Present Day Enviable Profession, and the ground-work and minutæa have long been familiar to Mr Higgie, a practical Printer.

Messrs HIGGIE & COY.'S ESPERANTO PUBLICATIONS are known, read and appreciated throughout the whole civilised world. Many of the contributions are written by up-to-date foreigners.

22 Bridge Street, Rothesay.

Parish of Kingarth.

THIS parish isrich in ecclesiastical history. The Irish Bishop, St Cattan, landed here in the year 439. He was uncle of the famous St Blane. The parish includes the popular village of Kilchattan Bay, which is about seven miles from Rothesay, and has regular connect on by steamer and 'bus. The population in 1891 was 1062; in 1901, 1056: and in 1911, 967

(For Courts and Court Officials, Justices of the Peace, and County Boards, see County Lists).

Assessments for 1919-20—Poor rate, education, and registration, 1s per £1 on owner and 1s 2d on tenant.

Registrar, W T Esplin, Schoolhouse. { During 1919 there were 16 births, 8 marriages and 14 deaths
1918 „ 14 „ 2 „ 9 „

CHURCHES.—PARISH (Hour of Worship, 12 o'clock noon)—Minister, Rev John Saunders M A, B D Session-Clerk and Superintendent of Sabbath Schools, Rev John Saunders. Precentor, James Logan. Church Officer, W Stewart

UNITED FREE, Ascog (Hours of Worship, 11 15 a m and 6 30 p m) Minister — and Superintendent of Sabbath Schools, Rev William Winter. Organist, James Winter. Church Officer, A S Dobbie, Rothesay

UNITED FREE, Kilchattan Bay (Hours of Worship, 12 noon and 6 30 p m.) Minister, Rev James Nairn. Session-Clerk, Thos Gilmour. Organist, Miss J Morrison Church Officer, Adam Dean

PARISH COUNCIL.—Mountstnart District—George K Baillie (chairman), Robert M'Alister and Alex Lyon. Kilchattan Bay District—Wm B Crawford, farmer; Thos M'Clure; Thos Gilmour; and Wm Crawford, hotelkeeper; Representative to County Council, Thos Baillie. Inspector and Collector, Wm T Esplin

SCHOOLS —Kingarth Public— W T Esplin, master Miss Christie, mistress
Kerrycroy Public—Wm Fulton, master
Mountstuart Roman Catholic—John Linsley, master

For EDUCATIONAL AUTHORITY, see COUNTY Section.

Kilchattan Bay PIER Company (Limited)—Chairman, George Baillie. Secretary and Treasurer, W T Esplin. Piermaster, Duncan Bell, sen

TOTAL ABSTINENCE SOCIETY meets on Fridays at 8 p.m. in the U F Church Hall

COATES FREE LIBRARY, Public School, Kingarth—Secretary, Thomas Gilmour, Tile works. Librarian. Wm T Esplin

PUBLIC LIBRARY, Kerrycroy—William Fulton

UP-TO-DATE PUBLICATIONS.

☆

Bonnie Scotland's Resorts.

Is Esperanto Worth Learning?

Belega Skotlando. (Bonnie, Bonnie Scotland).

Scottish Scenery. (Skotlanda Pejzaĝo).

Skotlanda Pejzaĝo. (Scottish Scenery).

Boni Skotland in Fonetik Speling.

★ **Beautiful British Scenery.**

Gvidfolio Tra Rotseo.

La Skoto Alilande. (The Scot Abroad).

La Enamiĝo de la **Nacioj.**
The Courtship of the Nations).

Esperanto Tabulated.

Esperanto Post Cards.

Esperanto Songs.

For full particulars apply to

HIGGIE & COY.,

International Printers and **Publishers,**

ROTHESAY, SCOTLAND.

THE BUTE LABORATORY, South Park Road, Ascog, is making investigations into the fanna and flora of the Clyde sea area, in relation to tbe supply of food fish and other marine commodities. Tbe laboratory is well eqnipped, possesses a boat for carrying on ontside work, and is at all times open to workers in marine biology. Classes are held from time to time. The Director, L P W Renonf, will be pleased to answer any enquiries, either by post or at the Laboratory

ST PHILOMENA'S GARDENS and HOSTEL, Ascog, (formerly Ascog Hall).—These gardens are developed for the double purpose of snpplying flowers, fruit and vegetables below shop prices, and of providing a place for recreation and instruction for visitors and inhabitants. The gardens contain many fine and rare trees and plants and a large range of greenhouses, includiug a cold fernery—said to be tbe finest in the conntry, and containing a fern 247 years old. On the lower floor of the Old Manor House are housed a collection of birds' nests in natural snrroundings, of timbers, and of shells and fossils gatbered by the late Lord Bute and the Lady Margaret MacRae.

The Hostel provides accommodation for students and others working in the Bute Laboratory. Enquiries shonld be addressed to the manager.

AGNES PATRICK" and "STEVENSON" Home, Ascog, in conuection with Glasgow. Poor Cbildren's Fresh-Air Fortnight Scheme—Matrons, Misses Milne and Carson. Hon. Secretary, T Thornton Mackeith, 82 Mitchell street, Glasgow

BUTE GOLF CLUB, the oldest course iu the island, beautifully sitnated along Quochag shore—Captain, James Lucas, M A. Secretary and Treasnrer, Wm T Esplin, Schoolbouse. Visitors admitted. Subscription, 7/6; month, 5s; week, 2/6.

ST BLANE'S BOWLING CLUB—Secretary and Treasurer, John Bell

Kilchattan Bay SALE FAIR—Second Tbursday after Rothesay Cattle Show (in abeyance)

FAST DAYS—Thnrsdays before first Sabbath in May and fourth iu October

POSTAL ARRANGEMENTS—Kingarth, Sub-Postmaster, R M'Fie, joiner.
Sale of stamps and postal orders.

Kilchattan Bay, Sub-Postmistress, Mrs Morrison. Box closes at 6·45 am. and 2 p m
Despatcbes to all parts *via* Rothesay, about 6 45 a m and 2 5 p m.
Delivery from all parts *via* Rothesay, about 11 30 a m.
Telegrams from 9 a m till 7 p m. Sunday, 9 a m till 10 a m.
Telephone, local and trunk
Postal, Money Order and Savings Bank Business, and Express Delivery
Weduesday half-holiday

Ascog—Sub-Postmistress, Mrs Mitchell—Deliveries and despatches to suit Rothesay arrangements. Telegrams from 9 a m till 7 p m. Postal and Money Order and Savings Bank business No Sunday attendance (Closed at 1 p m on Thursdays, October till May)

Established, 1893.

BILLIARDS.

Largest Billiard Room in Buteshire.

Gallowgate, Rothesay.

No Betting, Drinking or Bad Language allowed.

The Isle of Arran.

THIS island, the largest in the group, is famous for the grandeur of its scenery and the variety of its geological deposits. The island is twenty miles in length, twelve in breadth, and is divided into two parishes--Kilbride on the east, and Kilmory on the west. The late King Edward and Queen Alexandra spent a very pleasant holiday in the island after their Coronation in August, 1902, and witnessed interesting sheep dog trials

(For Courts and Court Officials, Justices of the Peace, and County Boards, see County Lists)

Population in 1881, 4762; in 1891, 4927; in 1901, 4779: 1911 (Brodick, 992, Kilbride, 1323: Kilmory, 954; Shisken, 764; Lochranza, 585) 4628.

For Valuation and Assessments see pages 17, 19 and 21

Lady of the Manor--Lady Mary (only daughter of the late William Alexander Louis Stephen Douglas Hamilton, 12th Duke of Hamilton and Brandon, &c.), now Marchioness of Graham.

Commissioner—The Marquis of Graham

Factor on Estate--George Laidler, Strabane, Brodick

SHERIFF COURT held once a Quarter at Brodick. Hon Sheriff-Substitute Depute James Allan, Balnacoole. Sheriff-Clerk Depute, John A Macrae, Inspector of Police, Lamlash

Re-constituted Agricultural Committees—For the Island of Arran—Messrs Wm Brown, Shedog, Shisken, A C Speirs, Clachaig; Angus M'Alister, Torbeg; Donald M'Kelvie, Lamlash; George Laidler, Strabane; The Marquis of Graham; Peter M'Kenzie, Caticol; John M'Bride, Shannochie; James Bone, Glenkiln; and Neil Robertson, Kilpatrick

Arran FARMERS' Society.—Annual exhibition of live stock in August, and of roots, &c, in November. President, Marquis of Graham. Secretary, Jms Bone, Glenkill. Joint-Treasurers, John B Sweet, Lamlash, and George Laidler, Brodick

COAST GUARD Stations.—Lamlash— Hill. Kildonan, Kildonan and Lloyd's Signal Station—Officer, Patrick Green

FOOD CONTROL, Executive Officer--A C Crockett, Lamlash

Arran GOLF CLUB—President, George Laidler; Secretary, R C Campbell

CHARM of the HEATHER

A SPRIG OF SCOTS HEATHER is as lightly thought of at hame as a drink of cold water (of which there is more than enough to spare), but it is an inspiration and a valued reminder of the pleasantest of memories to Scots and their friends abroad.

The exchange of national floral emblems will yet become exceedingly popular among those who work for human brotherhood.

We produced Victory Commemoration Bookmarks—in connection with the Armistice, the Signing of Peace and the succeeding Joy Day Celebrations,—which were considered very appropria e.

Remember Friends Abroad.

While enjoying holidays remember to gather sprigs to send to friends abroad, or in response to appeals you will see in leading Scottish weekly newspapers.

We have for years sent boxfulls of heather to friends and societies abroad. We frequently respond to newspaper appeals, and the following is one of the acknowledgments we received :—

East London, C. P., So. Africa, 18th Dec., 1918.

Mr George Higgie, 22 Bridge St., Rothesay, Scotland.

On behalf of the East London Caledonian Society I wish to thank you for being so kind in responding to my appeal for heather, which was sold on our Patron Saint's Day, and realised the very handsome sum of £265 5/11, and has been forwarded to the fund for disabled Sailors and Soldiers The heather was received in first-class condition, and was much prized,—Yours faithfully, JAMES FORBES,

Convener of Heather Committee.

It is not only Scots abroad that enjoy a sprig of something that actually grew at hame. The Glasgow 'Evening Times,' while the above acknowledgment was on the ocean, printed the following ;—" Flower girls in Argyle Street are making brave display with the mimosa, which comes to us from the Continent before the swallows or even the daffodils dare. It is one of the indications, after the shortest day, that somewhere the sun is shining, and that winter is waning. Australians in town are greatly cheered by the golden glory, for the mimosa is the wattle of their homeland, carrying with it the same significance as the heather to a Scot abroad."

Colonials and others on holiday in this country, have thanked us personally for sending them souvenirs of Scotland when far away; and others have reciprocated by sending preserved leaves and flowers from their distant lands.

The exchange of national floral emblems will yet become exceedingly popular. Botanical Specimens, like MSS, can go through the post at paper or parcel rates.

HIGGIE & CO., PRINTERS & PUBLISHERS, ROTHESAY.

Parish of Kilbride.

CHURCHES.—ESTABLISHED, Brodick. Rev D Mackinnon. Kilbride—Rev Andrew Wm Kennedy. Corrie—Rev J Brown, M A. Whiting Bay—Rev John Dunlop Brown, M A

UNITED FREE.—Brodick—Rev Wm M'Kelvie, M A. Lamlash—Rev Thos Sutherland Whiting Bay—Rev John Forsyth

FREE CHURCH.—Brodick— Whiting Bay—Rev P Clarkson Kilmory

CONGREGATIONAL.—Sannox—Rev Allan C M'Dougall

PARISH COUNCIL.—Corrie Ward—Rev Jas Brown MA and Rev Aln C M'Dougall. Brodick Ward—George Laidler (chairman), Archd Brown and Archd I Currie. Lamlash Ward—Rev A W Kennedy and John W Inglis. Whiting Bay Ward—John W Kelso and Alex Kerr

Inspector, John R Thomson Collector, John B Sweet. Medical Officer, Robert Jamieson, M D

SCHOOLS.—Corrie—Miss Mary Ann Stewart. Brodick—Henry D Ross. Lamlash—Charles Farmer, M A. Whiting Bay—J Carnegie

For EDUCATIONAL AUTHORITY, see County Section.

Doctors—Neil Fullerton, M B, C M, Lamlash; and Robert Jamieson, M D, Brodick.

Bank of Scotland—John B Sweet, agent, Lamlash. Brodick Branch open on Tuesdays; in Summer, Fridays additional

Registrars of Births, &c—Brodick—H D Ross Kilbride—John R Thomson

Post Offices—Brodick—Annie E Ribbeck. Corrie—Mrs Mary Orr. King's Cross—J Cook. Lamlash—R S M'Neish. Whiting Bay—J Reid

Piermasters—Brodick—A Currie. Lamlash—James Hodge. Whiting Bay—A Currie, Brodick, manager

Ferrymen—Corrie—Thomas Kelso. King's Cross, John Cook

Masonic—"St Molio's' Lodge, No. 774, Lamlash— R W M. Secretary

Lamlash Golf Club—Captain, J C Macrae. Secretary, R C Campbell

Brodick Burns Club—President, Robert Currie. Secretary and Treasurer, Hugh Miller Reid, Barnhill

Lamlash Curling Club—Secretary and Treasurer,

Lamlash Lawn Tennis Club—Secretary, D Crawford

Lamlash Bowling Club—Secretary and Treasurer, Daniel Crawford

Communions—First Sundays in May and November

Fairs—Brodick—(Cattle, Sheep, and Horses) Tuesday after 20th June
Lamlash—(Cattle, Sheep, and Horses) Friday before Irvine May Fair [first Tuesday] and Wednesday before October Falkirk Tryst [second Tuesday]

Communications—Steamers to and from Ardrossan daily, and additional in Summer (in normal times) via Rothesay daily

BUTESHIRE:

THE COUNTY,

ITS TOWNS AND VILLAGES.

THIS DIRECTORY is THE reference book to which ALL—whether strangers or residenters—turn for information regarding the resources available in town or country, for business or pleasure.

It is not only found throughout the whole Shire, but also in the Public Libraries throughout the British Isles.

We aim at giving complete and thoroughly up-to-date information, and for that purpose respectfully solicit the hearty assistance of the *whole* community.

All Orders sent direct to the Head-Office, at Rothesay, will be carefully attended to.

HIGGIE & CO., PUBLISHERS.

ROTHESAY, 1920-21.

Parish of Kilmory.

CHURCHES.—ESTABLISHED.—High Kilmory and Shiskine—Rev Duncan Conacher. Lochranza—Rev John Colville

UNITED FREE. -- Kilmory and Kildonan--Rev Duncan H Neilson, MA. Shiskine — Rev D Ross. Pirnmill and Lochranza—

PARISH COUNCIL —Lochranza Ward--Alexander M'Allister and AlexanderKerr. Dougarie Ward —Peter Baird, John Sillars and Angus M'Alister. Shedog Ward --Neil Robertson (chairman), and Chas M'Alister, jun. South End Ward--Peter Hamilton and John M'Bride

Inspector, John R Thomson. Collector, Alex Robertson. Medical Officer, Thomas Rutherford, M B, C M

SCHOOLS.—Dougarie Public--Georgina Teesdale. Drimlabarra—J D M'Kinonn. Kilmory--Miss Funnall. Lochranza—Miss Cumming Penrioch or Pirnmill--Shiskine--Angus Smith. Slidderie—Miss I H Scott

For EDUCATIONAL AUTHORITY, see County Section.

Doctors—Thomas Rutherford, M B, C M, Shiskine John Boa. M B C M, Dippin

Post Offices.—Kilmory— James Cook. Lochranza—Robert Kelso. Shiskine—Miss Jenkins. Blackwaterfoot--J Bannatyne. Pirnmill--Chas Robertson, Slidderie-Malc. Anderson

Registrars of Births, &c.—Kilmory--A F Duncan. Lochranza--Robert Kerr. Shiskine--Angns Smith

Piermaster.--Lochranza--Robert Kerr.

Ferrymen. -- Blackwaterfoot--John Kelso. Machrie Bay--John Cochrane, jun. Pirnmill--Chas Robertson

Fair—Lochranza (Cattle, Sheep, and Horses), first Tuesday in June

Communications--Campbeltown steamers from Glasgow and Greenock call at Lochranza and Pirnmill daily. Argyll Coast steamer from Glasgow, Greenock or Fairlie calls at Blackwaterfoot and Machrie Bay twice a week.

THE WILLIAMS TYPEWRITER.

The only Machine combining

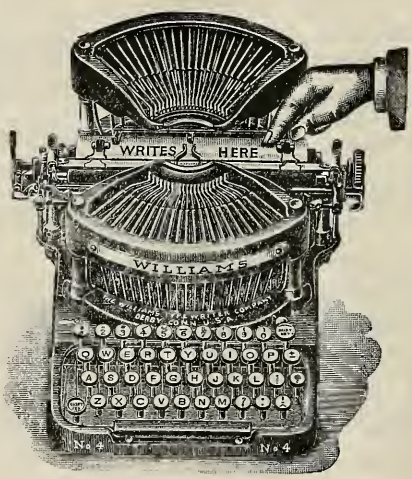

Strictly Visible Writing and **Direct Inking.**

Prints like a Press.

New Line-Locking Device, &c.
No Ribbon. Compact Keyboard.
Rapid. Strong. Guaranteed.

GLASGOW OFFICE:
168a St Vincent Street.

Local Agent,
Geo. Higgie,
Shorthand Teacher,
22 Bridge Street,
Rothesay

Parish of Cumbrae.

THIS parish comprises the islands of the Great and Little Cumbrae off the Ayrshire coast. The Burgh of Millport, on the larger Isle, is a popular watering-place. This isle is 12 miles in circumference, and has a well-made road round it. On the smaller isle is the Cumbrae Lighthouse.

(For Valuation, Courts and Court Officials, Justices of the Peace, and County Boards, see County Lists—pages 17 to 30).

Assessments: Consolidated Rates,	-	Owners, 0/8¾d;	occupiers, 0s 4½d
Poor Rate, - - -		„ 1½d;	„ 1½d
School Rate, - - -		„ 9½d;	„ 9½d
Registration, - - -		„ ¼d;	„ ¼d

Lord of the Manor: The Marquis of Bute. Factor, N M Constable, Rothesay

Registrar of Births, Marriages, and Deaths: James Stewart

Sheriff Small Debt Courts—Held in March and September. Sheriff-Clerk Depute, James Stewart

PARISH COUNCIL.—James C Sharpe (chairman), James Crawford, —— John M'Kirdy, Robert Robertson, George James Risk and Robert Young.

Inspector and Clerk, John Cunningham Collector, James Stewart

CHURCHES.—PARISH (hours of worship, 11 a m and 6 30 p m)—Minister, Rev Archibald Grierson M A. Session-Clerk, James A Macfarlane

EAST UNITED FREE (hours of worship, 11 a m and 6 30 p m): Minister, Rev David B Nicoll, M A

WEST UNITED FREE (hours of worship, 11 am and 6 30 pm)—Minister, Rev James Frame, M A, B D

SCOTTISH EPISCOPAL CHURCH —The Church of ST JOHN THE EVANGELIST, at OBAN, has been raised to the status of CATHEDRAL CHURCH OF ARGYLL AND THE ISLES instead of this one at Millport

Bishop, Right Rev Kenneth Mackenzie, DD. Provost, Rev Robt Oswald Patrick Taylor. Canons, Very Rev Dean Pressly-Smith, M A. C T Wakehham (Synod Clerk), and J W M Wedderburn. Honorary Canons, Revs Bishop of Moray, DD. J A M'Culloch, D D, and G R Vallings, MA. Chapter Clerk, Local Agent for Trustees, Arch Cameron.

Hours of service: Sundays (except first in month) H C, 8·30 a m. Evensong and Sermon, 6·30 p m. Holy Days, H C, 8·30 a m; Evening 8 p m. Week days H C, 8 30 a m; Matins, 10 a m, Evening, 3 p m. (S O Surpliced Choir).

ST ANDREW'S; Rector, Rev Robert O P Taylor. Hours of service; Sundays, H C, 10 15 a m (first in month); Matins, 11 a m. Holy Days, Matins, 11 a m. The services in St Andrew's and the Cathedral are intended to be complementary of each other

BAPTIST (hours of worship, 11 a m and 6 30 p m): Pastor—Student supply

ILLUSTRATION

THE SECRET OF

Successful Advertising.

THOSE Advertisers who realise the importance of having their Printing Embellished with Illustrations, should see our lists of several Hundreds of Electros for use by dealers in—

Boots and Shoes
Carpets
Clothing
Coals
China and Glass
Cycles
Dentistry
Drapery
Drugs
Furniture
General Goods
Groceries
Hosiery
Ironmongery

Jewellery
Music
Optical Goods
Perambulators
Photography
Sewing Machines
Sport
Tailoring
Tobacco, &c
Toys
Trunks
Umbrellas
Wallpapers.
Waterproofs

METAL PRICE TICKETS.

PATENT

Beautifully Lithographed in Colours and Gold,

For Automatic Attachment.

Always Neat, Bright and Clean.

Price Lists and Samples from

HIGGIE & CO., ROTHESAY.

SCHOOLS---Cumbrae Public--Headmaster, Robt Paterson, MA, FEIS. Mistress, Infant and Industrial, Miss M'Dougall. Second Master, Jn Dickie. Assistants, Misses Morrison and Campbell

For EDUCATIONAL AUTHORITY, see County Section

Doctors; H Sinclair, L F P S G, and J H Paul, M A, M B C M

Bank; Union, Stuart Street. Arch Crerar, agent

Law Agent; Wm Mackinlay

Masonic--Lodge "Kelburne" No 459--Meets on the first Friday of each month in the Masonic Hall, Crawford street, at 8 p m; R W M, R Wishart. Secretatry, Alex Caldwell. Treasurer, J D M'Kay

Scottish Biological Association of the West of Scotland: President, sir Arch M'Innes Shaw, LL.D. Secretary and Treasurer, A Lawrie Brown. Superintendent, Richard Elmhirst

Cumbrae Branch of Buteshire Liberal Association; President, John Cunningham. Secretary, J T M'Kay. Janitor, Mrs Gray

Cumbrae Unionist Association; President, James Risk. Secretary, W M Hastie. Janitor, A Paton

Cumbrae Women's Unionist Association.- President, Mrs King. Secretary, Miss Gardner. Treasurer, Miss Barclay

Curling Club: President, D Forrest. Secretary and Treasurer, Alex Houston

Cumbrae Golf Club: Captain, David Strachan. Secretary and Treasurer, J M'Connochie

Burial Ground: Superintendent, Duncan Brown. Clerk and Treasurer, Jas Stewart

MILLPORT.

Allan Spiers, Family Baker, 28 Stuart Street—Branch, 22½ Kelburne Street.—Pastries, Hot Pies, &c.

Connell's Restaurant, 15 Stuart Street, at Head of Pier.
Large Dining Saloon to accommodate 200. Catering a speciality

Sommerville, Royal George Hotel, Nearest Pier.
Comfortable, Excellent Cuisine. M. T. SOMMERVILLE, Proprietor.

Freebairn, Wine and Spirit Merchant, 7 Cardiff Street.
Finest Blends of Spirits, Wines, Porter and Ales. Families supplied

John Cunningham, Baker 8½ Guildford Street.
Hot Pies Every Saturday Evening Dishes Baked and Covered. Wedding Cakes

Davie, Watchmaker & Jeweller, 42 Stuart St; 15 Glasgow St.
Millport Library and Fancy Goods Shop.

The International Language is used with much mutual benefit by the Universal Red Cross Societies.

IS ESPERANTO WORTH LEARNING?

An International Language is an attempt to save the greatest amount of labour and open the widest fields of thought and action to the greatest number. From "The International Language, Past, Present, and Future," by W. J. CLARK, M.A.

International Congresses will again be held Annually:
The Eleventh was held in San Francisco in 1915.
The Twelfth is to be held at the Hague in August.

In Neutral and Belligerent Countries the National Societies had their Annual Congresses as usual, and communications were opened with the wounded in hospitals and prisoners of war.

The International Language is

☞ ESPERANTO ☜

All that a Learner requires is
A History of the Movement to date,
An Instruction Book,
and "Mems. for the Wayfarer."

4d, 6d, 9d, 1s or 2s in stamps, or International Postal Coupons, will bring a selection to you.

The translated introductory pages of BONNIE SCOTLAND'S RESORTS had the honour of being the *first* national guide-book printed in the international language.

After a few weeks' study—
The vast field of Esperanto Literature may be sampled, including
Enlarged INSTRUCTION BOOKS,
DICTIONARIES,
GUIDE BOOKS,
HISTORIES, and
GENERAL LITERATURE.

We are members of the Universala Esperanta Associo, and are in communication with Esperanto Publishing Offices throughout the World, and are consequently in a position to supply a rare selection of books.

HIGGIE & CO., Publishers, Rothesay, Scotland.

With a view to this scientifically-evolved and easily-acquired Language becoming the means of intercommunication after the War, business people in several countries are satisfactorily preparing for "the good time coming." Britons learned Esperanto sooner than they could the Russian alphabet, and foreigners acquire a fluent use of Esperanto long, long before they can understand our words and the fickle and changing sounds of the letters of our adopted alphabet.

Burgh of Millport.

POPULATION of Burgh in 1891, 1662. In 1901, 1655; landward, 114—total 1769. In 1911, bnrghal, 1610; landward, 86—total 1696. Municipal constitnency, 1016

Assessments: Owners, 1s 3d; Occupiers, 3s 0d (including water).

CORPORATION.—Provost, David Cockburn; Bailies Robert Robertson and Robert Young. Police Judge, John T Mackay; Councillors, James Allan, John Cunningham, James Gardner, Alex Houston and W Sinclair.

COMMITTEES—Finance---The Provost, convener
Works—Robert Young, convener
Gas--Alex. Houston, convener
Lighting--R Young, convener.
Public Health--J Cnnningham convener
Library and Town Hall—R Robertson, convener
Piers -- The Provost, convener
Entertainments--Bailie M'Kay, convener
Dean of Guild--The Dean, The Provost

OFFICIALS: -Clerk, Wm Mackinlay. Procurator-Fiscal, David Harper. Treasurer and Collector, Archd Cameron. Medical Officer, Geo Thomson, MD. Inspector of Nuisances and Burgh Surveyor, John Dymock. Gas manager, John Dymock Piermaster, Alex Caldwell. Keppel Piermaster, Wishart Blair

Millport Bowling Club; President, Hugh S Boyd. Secretary, Arch Cameron.

Millport Trades' Association; President, John Cunningham, JP. Secretary, Jas Allan

Mutual Plate Glass Insurance Association: President, James C Sharpe. Secretary John Cunningham. Treasurer, Wm Ross

Co-Operative Society, Limited: President and Treasurer, Thomas Reid. Secretary John Dickie

Penny Savings Bank; Trustees--William Martin, Freeland (chairman), Rev James Frame (secretary).

Holidays: First Wednesdays after 15th April and 15th October. Shopkeepers' holiday each Wednesday afternoon from October till March inclusive

Post Office; Postmaster, James Cunningham. Arrivals and despatches twice daily

Communications; Steamers sail daily to Largs and Wemyss Bay in connection with all parts

THE BUTE COUNTY DIRECTORY

This DIRECTORY now-a-days contains the information distinctive of both the DIRECTORY and the ALMANAC of past years. The BUTE DIRECTORY, although very useful to the fluctuating visiting population, is not necessarily a fine-weather publication, but a hardy permanent annual.

Our aim, in this publication, is not to record the passing names and achievements of visitors and those who come to cater for them, but something of far greater importance—the registering of the names, standing, and businesses of the resident population—for the information of all having an interest in Buteshire, its burghs and rural districts.

The Directory is, of course, not only for the remaining portion of the year in which it is issued, but continues the only printed reference book for the county of Bute until its successor appears.

One edition of the Directory is no sooner off than we begin to note alterations (and prepare for possible additions) for the next—so that it may be thoroughly up to date. These alterations and probable additions lie at our office, and are at the service of our customers

Will Secretaries of societies, etc., connected with Buteshire, who do not already do so, please remember to forward to us particulars of their institutions, annual reports and lists of office-bearers, as information for the next issue ?

This Directory is not only found all over Buteshire, but in the libraries and other places of public resort in "the adjacent islands of Great Britain and Ireland."

HIGGIE & CO.

22 Bridge Street, Rothesay,
July, 1920.

ESPERANTO PUBLICATIONS.

Typical Views of Scottish Scenery.

[Vidaĵoj Karakterizaj de SCOTLANDA PEJZAĜO].

Beautifully Printed from Photographs.

First Published in Commemoration of the Third International Esperanto Congress. held in Great Britain in 1907, and re-published occasionally since.

Thirty-four full-page Views, besides Descriptive Letterpress, Price, One Shilling.

BELEGA SKOTLANDO (BONNIE, BONNIE SCOTLAND)

The first-printed National Guide-Book in the International Language, being a translation of the introductory pages of Bonnie Scotland's Resorts. Price Twopence

The original publication, extending to 128 pages of profitable and pleasurable read. ing, can be had for 4d, 6d and 1s.

Scottish Post Cards, &c., in the Universal Language.

Auld Lang Syne (three different styles).

A Man's a Man for a' that (La Frateco de la Homo).

Sweet Rothesay Bay (visited by a deputation from the International Congress) with View, and the verse, " It's a Bonnie Bay," in English and Esperanto.

The Scot Abroad (la Skoto Alilande), with Illustration.

SCOTS SONGS—sentimental and comic.

1d each; four for 3d.

FOR STUDENTS.

ALPHABET, with examples of pronounciation. 2d per doz.

PRONOUNS CLASSIFIED. Devised to refresh the memories of the wayfarer, and enabling them to take a firmer grip of this grammatical language. 2d per doz.

CORRELATED WORDS, being a tabulated reproduction of the cleverly-arranged adjectives, pronouns, and adverbs, culled from chaos in other languages, and methodically arranged by Dr Zamenhoff; with additional guiding-lines for the assistance of other than classical scholars. Price, 3d per doz.

THE SUPPLE JOINTS OF ESPERANTO, being WORD-BUILDING TABULATED showing at a glance the usefulness and efficacy of the Prefixes, Affixes, Nouns Adjectives, Plurals, Adverbs, Verbs and Participles. Extremely handy for reference by students. Price, 6d per dozen.

A selection of above, post free for 6d.

Higgie & Coy., International Printers and Publishers, Rothesay, Scot.

CO-OPERATIVE HOLIDAY CAMP, CANADA HILL, ROTHESAY.

Open JUNE till SEPTEMBER.

For Terms,, &c., write **United Co-Operative Baking Society, Ltd.,**

12 M'Neil Street, Glasgow.

House Address,
WOODLEA, HIGH CRAIGMORE, ROTHESAY.

ROBERT PRENTICE,

(Successor to WILLIAM BLACK),

COLLIERY AGENT,

Stuart Street, Rothesay.

Coals supplied in Tons and Cwts., and Ship Loads to any Beach or Pier.

John Lamont,

Family Bread, Biscuit
and **Pastry Baker,**

23 Gallowgate, Rothesay.

Goods Delivered to Port-Bannatyne Daily.

Hugh Lauder,

Watchmaker, Jeweller and **Optician,**

8 *Albert Place*, (*Opposite the Harbour*).

Souvenirs of Bute. Scotch Pebble Jewellery.
Engagement Rings. Wedding Presents.
Spectacles and Eye Glasses.
Jewellery Repaired.

PART III.

HOUSEHOLDERS.

Burgh and Parish of Rothesay.

A

Adams, Jms, Braemar, Academy rd
Adams, J. H., grocer, Barone Road; ho, Battery pl
Agnew, John, artst, 2 Bridge st
Aim, Miss, 26 Ardbeg rd
Aird, David, engineer, 1 Mill st; ho, 25 Montague st
Aird, Jas., plumber, 70 Ardbeg rd
Aird Thos., engineer, 31 Columshill st
Aitchison, Mrs, Ardmory rd
Aitken, Alex, 31 Battery pl
Aitken, , 3 King st
Alexander, Mrs Theresa, 11 Mill st
Alexander, Thomas W., Sheriff-clerk; ho, Graylands, 50 Mountstuart rd
Allan, Mrs Alex., 17 Battery pl
Allan, Edward J., 65 Victoria st
Allan, Mrs Mary, Battery pl
Allison, J. D., barber, 57 Ardbeg rd
Allison, Mrs, Eden pl
Alston, Mrs Sarah, 7 Mansefield pl
Andersen, Alex., 6 Hillhouse rd
Anderson, A A, 7 Wyndham rd
Anderson, Andrew, Cro Mor, Ardbeg
Anderson, Geo., 19 Victoria st
Anderson, Mrs Geo., 4 Mountpleasant
Anderson, John, slater, Ardmory
Anderson, Mrs Mary, 5 Academy ter
Anderson, Peter, 11 Bridge st
Anderson, Robert Gowanfield, Columshill st
Anderson, R. D., 4 Albany ter
Anderson, Thos., Ashestiel, Marine pl
Anderson, Thos. 41 Victoria st
Anderson Misses, Ashburn, Mountstuart rd
Anderson, Capt W R, 36 Crichton rd
Anderson Geo, 9 Victoria st
Anderson, Mrs, Toward view, Ardbeg
Anderson, Miss, Braemar
Anderson, Miss, 21 Crichton rd
Anketell, Mrs Eliz., 94 Montague st
Arrol, Misses, Eastlands rd
Assur, Mrs Mary, 133 High st
Astle, Mrs A., milliner, 100 Montague st
Astle, J. A., 10 The Terrace, Wyndham rd
Astle, J. A., Ardmount, Ardmory rd
Auld, John, engineer, Dunira, Ascog
Axworthy, Silverdale, Ardmory rd
Axworthy, Fred, 10 the Terrace, Ardbeg

B

Baillie, Angus, accountant, 87 Ardbeg
Bainbridge, Mrs, 5 Battery pl
Baird, And. B., blacksmith and farrier, 113 High st; ho, Rosewood, Glebelands
Baird, Mrs Jane, 12 Argyle st
Baird, Mrs Dreadia
Bald , 36 Columshill st
Bald, Mrs Grace, 7 Wimbleton
Barclay, Alex., mason, 4 Bishop st
Barber, Mrs Mary, Ardbeg rd
Barbour, John, 41 Watergate
Barr, David, steward, Barone rd
Barr James K, Bute Mansions
Barr, Mrs Janet, 8½ Ardbeg rd
Barr, John, chandeller, 31½ Ardbeg rd
Barr, Mrs Peter, Glebe lands, Mountpleasant rd
Barr, Robt., 23 Columshill st
Barr, Wm., engineer, Wyndham rd
Barrie Jms., mechanic, 2 Mansefield pl
Barrie, John, 15 Bridge-end st
Barrie, Mrs Margt., 9 Wyndham rd
Barrie , 15 Bridgend st
Barrie, 22 Watergate

Angus Speirs,

Clothier and **Yachting Outfitter,**
Hosier and **Glover,**

10 GALLOWGATE, ROTHESAY.

C. M'Connell & Co.,

Milliners and **Ladies' Outfitters,**

21 Montague street.

The Newest and Most Fashionable Goods,

Comprising Ladies' and Children's Underclothing, Hosiery, Gloves, Wool, Furnishings, etc.

M'Connell & M'Carthy,

(Branch from 21 Montague Street),

Ladies' and Children's Outfitters,

59 Montague street.

Specialists in Ladies' Corsets and Hosiery.

Agent for W. & A. Gilbey's Wines and Spirits.

Joseph Maitland,

(Successor to Hugh Morton),

Family Grocer and **Wine Merchant,**

62 Montague st. (Corner of Tower St.), Opposite the Band Stand **Rothesay.**

Orders Called for and Promptly Delivered.

Barrowman, R., moulder, Castle st
Baxter, Mrs Catherine, Townhead
Baxter, James. carter, 169 High st
Baxter, John, baker, Croft lane
Baxter, John M., grocer, 19b Argyle st : ho., Springbank
Beaton, Alex., stoker, 8 Tower st
Beaton, Angus, 17 Russell st
Beaton, Dugald, Minister's Brae
Beattie, D, dyke builder, 21 Russell st
Beattie, Joseph, 27 Bridge st
Beattie, Miss Mrgt, fruiterer, 9 Argyle s
Beckett Adam, 78 High st
Bedgar, Mrs Julia, 74 Ardbeg
Begg, Wm., blacksmith, 4 Mansefield pl
Beith Miss, 4 Bishop st
Bell, Catherine, 18 Battery pl
Bell Captain Duncan, spirit merchant, Galatea Bar, 3, 5, 7, Bridge-end st ; ho, 19 Argyle st
Bell E., 70 Ardbeg rd
Bell, Francis, printer, 1 Logie pl
Bell, James, gardener, 7 Montague st
Bell, James, Logie pl
Bell, Wm., grocer, 72 Montague st
Bell, Miss, Auchnacloich rd, Barone rd
Bell, Mrs 72 Montague st
Bennie, Mrs, High Craigmore
Benson, John, 8 Mansefield pl
Bernard, Mrs. 71 Ardbeg rd
Berwick, Dr, 2 Marine pl
Beveridge, Geo., 5 The Terrace, Ardbeg
Binnie. Mrs Eliz., High Craigmore
Bilsland, Peter, polisher, 35 Staffa pl
Bird, G. A., 18 Battery pl
Bird, Mrs Mary, Ballochgoy
Bird, Mrs Isa., 50 Crichton rd
Birkett, Mrs, Dairy, Dean Hood pl; ho, 98 Montague st
Birnie Miss, purveyor, Gallowgate
Black, Alex., clerk, Auchnacloich rd
Black, Arch., farmer, 26 Wyndham rd
Black, Duncan, 14 King st
Black, Mrs Jardine, 12 Argyle st
Black, Miss Jessie, 12 W. Princes st
Black, John, cabman, 55 Montague st
Black, John, shipmaster, 22 Argyle st
Black, Wm., 31 E Princes st
Black, Wm R, 12 W Princes st
Blackstock, Miss Janet, Fergusson pl
Blackwood, J.C., Yarrow oct., Barone r
Blaln, Henry, Craigielea, Ardbeg rd
Blain. Quinton, heritor, Argyle ter
Blair, Duncan, joiner, 11 Bridge st
Blair, James, 6 Watergate
Blair, John, Hotel Victoria, Victoria st
Blair, Mrs, 2 Wimbleton
Blakey, Miss Sylvia, Pension Hotel, 74 Crichton rd
Blue, Alex., grocer, 5 Mill st ; ho, 3 do
Blue, Chas , Ardbeg rd
Blue, Miss Isabella. 13 Bridge st
Blue, Jas., 8 Mansefield pl
Blue, Miss Janet, Bishop ter br
Blue, Miss Marion, 17 Battery house
Blue, Neil. seaman, 38 E. Princes st
Blue, Patk., spirit merchant, Guildford sq and Montague st ; ho., Glenfaulds
Blue, Peter, 18 Battery pl
Blue, Peter, Glenfaulds
Blue, Wm. cabman, Bute mansions
Blue Wm., 24 Bridge st
Blue, Wm., 113 High st
Blyth John, butcher, 115 Montague st; ho, Yeddo, Barone rd
Body , farmer, Bogany
Bogle, coun., Ellerslie, High Craigmore
Bolton, John, carter, 6 Hillhouse rd
Bone, Hugh, joiner, 20 Russell st
Bone, Jms., mason, 5 Bishop ter brae
Bone, Lachlan, mason, 18 Russell st
Bone, Mrs Robert, 8 Russell st
Bowers, Mrs A.. Arras na Mara, Marine pl
Bowers, Miss Chris., Columshill pl
Bowie, Alex , 12 The Terrace, Ardbeg
Bowie, Daniel glazier, 73 Victoria st
Bowie, James, 10 the Terrace
Bowie, Malcolm,. baker, Good Templar hall, Tower st
Bowman, Mrs Agnes, High Craigmore
Bowman, Wm., joiner, 1 King st;
Boyd John, Ardbeg
Boyd, Archd. M., Riversdale Boarding House, Argyle st
Boyd, J. H., Bicebank, Ascog
Boyd, Mrs Margt., 17 Russell st
Boyd Mrs, Highmeadonach
Boyd, Mrs Martha Leopold villa, Ascog
Boyd, Misses, Bute mansions, Princes st
Boyle, Chas., vanman, 34 Columshill st
Boyle, Mrs Dennis, 22 Russell st
Boyle, J., 5 Bridge st
Boyle, James, 1 Russell st
Boyle, Thos., clerk, Bridge-end st
Boyle, Mrs, Ellerslie, High Craigmore
Bradford, Mrs, 3 Bishop ter br
Brash, Robt., 18 Gallowgate
Breckonridge, Miss, 4 Craigmore rd
Breen Hugh, blacksmith, Eden pl
Brooks, Mrs Agnes, 4 Mansfield pl
Brough. Mrs Jane. 95 Ardbeg rd
Brough, John, 30 Bishop st
Brown, Agnes, 77 Ardbeg rd
Brown, Alex., joiner, 18 Mill st ; ho, 3 Bellevue ter, Barone rd
Brown, Angus, mason, 8 Columshill pl

Peter M'Kellar,

House Agent, Insurance Agent, and Piermaster,

CRAIGMORE PIER.

Lawn Tennis Courts in Neighbourhood.

Rapid Valet Service Co.,

Dyers and French Cleaners, 6 Dean Hood Place.

LADIES' COSTUMES and GENTS' SUITS, Dyed, Sponged or Cleaned and Pressed on the Shortest Notice.

Goods called for on receipt of Post Car. **A. R. Love.**

THE WHITE HOUSE,

For GENERAL and FANCY DRAPERY.

FLOORCOVERINGS, CARPETS, RUGS, BLANKETS, LINENS, HOSIERY, and SHETLAND GOODS.

UMBRELLAS re-Covered and Repaired on the Premises.

ALEX. MACRONE,

26 MONTAGUE STREET, ROTHESAY.

ALBION RESTAURANT

89 VICTORIA STREET,

Opposite Stewart Statue,

CRAWFORD & MORRISON.

Breakfasts. Luncheons. Dinners. Teas. Fish Suppers.

Excursion and Pic-Nic Purveyor.

Brown, A. & Son, drapers, 33 and 35 Montague st
Brown, Miss Ann, Argyle ter
Brown, Arch., baker, 6 Argyle st
Brown, Mrs, 19 Argyle st
Brown, D., Fauldmore, Serpentine rd
Brown, David, spirit dealer, 18 High st; ho, Crosshill villas
Brown, Ellen, 94 High st
Brown, Geo, janitor, west entrance, Public School
Brown, James, 3 Argyle pl
Brown, James, M'Nab's br
Brown, James, 12 the Terrace
Brown, Mrs Jane, Columshill st
Brown, Miss Jessie, 8 Montague st
Brown, Jn., insurance agt., 5 Bridge st
Brown, John, shipmaster, 95 Ardbeg rd
Brown, Mrs John R. 3½ Victoria st
Bruce, Hny., plumber, 17 Battery pl
Brown, Joseph, gardener, 1a Mountpleasant rd
Brown, Miss Marion, 42 Crichton rd
Brown, Mrs Mary. Kir Buildings
Brown, Miss May Ann, Battery pl
Brown, M & C 22 E Princes st
Brown, Miss Susan, 6 Argyle pl
Brown, Ths., crpntr., Clifton. Argyle pl
Brown, Thos. S., burgh worker, 2 Albert mansions
Brown, Wm., engineer, 72 Montague st
Brown, Wm. D., sanitary inspector, 1 Castle st; ho, 59 Barone rd
Brown, Mrs, grocer, 34 Columshill pl
Brown, Miss, 31 Ardbeg rd
Brown, Miss, 92 Ardbeg rd
Brown, Misses, 31 Argyle st
Brown, Mrs, Argyle ter
Brown, Miss, 8 Montague st
Brown , 45 Ardbeg rd
Brown, , Edgehill, Crichton rd
Brown, Miss, Craigmore villa
Brownlie, Mrs Helen, 28 Argyle st
Brownlie, Miss Helen S., Lilyoak ter
Brownlie, Wm., butcher, Watergate; ho, 28 Argyle st
Bruce, Alex., 25 Columshill st
Bruce, Alex, 96 High st
Bruce, Mrs Mary, 83 Montague st
Bryan, Reginald G., 17 Battery pl
Bryan Mrs, 35 E. Princes st
Bryce, Wlt., flesher, 38 Bishop st
Bryce Thos., draper, 43 Ardbeg rd
Bryce. Mrs, Ardmory rd
Bryce, Mrs , 11 Columshill st
Bryden, Jn., 9 Mansefield pl, High st
Buchanan, Miss Cath. D., 25 Gallowgate
Buchanan, Chs., engineer, 17 Battery ho
Buchanan, Donld, restaurateur, Victoria st; ho. Bellfield, Barone rd
Buchanan Donald, 40 Bishop st
Buchanan, John, constable, Townhead
Buchanan, Geo., 41 Watergate
Buchanan, Misses I. & M., 15 Victoria st
Buchanan, Miss Janet, 21 Argyle st
Buchanan, Miss Jene., 8 Gowanfield ter
Buchanan. Miss Margt., 5 The Terrace
Buchanan, Mrs Mary, Clydesdale house, Orcadia
Buchanan Miss, Nittingshall, Barone rd
Buchanan Misses, Clydesdale house
Buckland. Wm., Beechlea
Bulloch, Jas, linesman, 179 High st
Bunting, Mrs Agnes, 56 Crichton rd
Burgess, Alex., MA, rector, Academy; ho, Blythswood, Bishop ter
Burgoyne, John, Glenhead
Burgoyne, Peter, seaman, 32 Bishop st
Burgoyne, Wm B, furnisher, 85 Montague st
Burnet, Wm, 23 Mountpleasant rd
Burnett, Misses Dunvegan, Marine pl
Burnette, F. R., photog., Dean Hood p ho, Towardview, Ardbeg
Burns David. 15 Bridge st
Burns, Jms, 2 Bridge st
Burns, Mrs Lilly, 2 Columshill st
Burns, Robt., 6 Columshill st
Burridge, Jhn, gardener, Convent cot
Burt, George, chemist, 51 Crichton rd

C

Cairns, James, 34 Mill st
Cairns , 11 East Princes st
Caldwell, John, draper, 2and 3 Albert pl & 13 Montague st; ho, Haslingden Mountpleasant rd
Caldwell, Misses. Adelaide hse, Mount stuart rd
Callan, Geo., grocer, 21 E. Princes st
Callan, John, moulder, 70 Ardbeg rd
Callan, Mrs J. M'C., Bute mansions, East Princes st
Cameron captain Arch., Argyle ter
Cameron, Dun., jun., grocer, Bishop st
Cameron, Mrs Eliz., 19 Castle st
Cameron, Geddes. O., hairdresser, 51 Victoria st; ho, Barone rd
Cameron, Mrs James, 5½ Argyle pl
Cameron, Jn, seaman, Mountpleasant rd
Cameron, Js, shop manager, 41 Victoria s
Cameron, Lach., plumber, 21 Russell st

GEORGE PRENTICE,

Boys', Youths' and Gent's. Clothier, Outfitter, Hosier and Hatter,

25 Victoria street, Rothesay.

T. M. CLAY,

Bookseller, Stationer, and Fancy Goods Merchant,

11 Victoria street.

MAPS, GUIDES and VIEW-BOOKS.

Large Selection of Souvenir Goods, Electro Plate and Jewellery.

Established 1857. Telephone No. 36.

D. C. MURRAY & CO.,

HOUSE PAINTERS,

Decorators, Glaziers, and Picture Frame Makers,

86 Montague street.

Paints, Oils, Varnishes, Paperhangings.

Glass, Polished and Rough Plate, Embossed and Ornamental, Silvered Mirrors, Sheet Glass, Lend Lattice Work, Picture Mouldings, Memorial Wreaths, Shades and Stands.

Glasgow and West of Scotland Society

FOR THE

Prevention of Cruelty

TO ANIMALS.

THE SOCIETY has during the Season a Resident Officer in Rothesay for the purpose of inquiring and investigating into all ACTS of CRUELTY to ANIMALS through out the Counties of Argyll and Bute. Complaints left at his residence. 3½ Victoria street (2 up), or Police Office, will receive immediate attention

Cameron, Robt., 4 Mansefiold pl
Cameron, Wltr.,seaman, 17 Bishop st
Cameron Mrs, 22 Argyle st
Cammock, Wm., writer, 70 Ardbeg rd
Campbell. Miss Agnes, 57 Ardbeg rd
Campbell, Alx., accountant, auctioneer, &c., 29 Watergate; ho, 17a Battery pl
Campbell, Alex., cashier, 92 Ardbeg rd
Campbell, Mrs Amelia, 4 Academy ter
Campbell, Angus, spirit dealer. "The Thack," 13 Stuar st
Campbell, Misses Ann & Isa., 15 Castle st
Campbell, Mrs Ach., 12 King st
Campbell, Ach, burgh worker, 29 Columshill st
Campbell, Arch., spirit dealer, Tower and Castlehill sts
Campbell, Arch., 11 Columshill st
Campbell, Mrs Cath, 45 Ardbeg rd
Campbell, Mrs Clara, 4 Bridge st
Campbell, Colin, steward, 35 Bishop st
Campbell, Cln , house of rest, Argyle ter
Campbell, Mrs, Colin, 7 Montague st
Campbell D., Castle st
Campbell, David, 32 Ladeside
Campbell, Dld.. grdnr., 28 Ladeside st
Campbell, Donald, labourer, 32 Mill st
Campbell, Mrs Helen, 98 Montague st
Campbell, Hu., Argyll Mansions
Campbell, Hu., yachtsman, 22 Bridge st
Campbell, James, broker, 6 Ladeside
Campbell, Jms, flesher, 9 Hillhouse rd
Campbell, Jms. A., insurance agent, 4 Academy ter
Campbell, Mrs Jane, 22 E. Princes st
Campbell, Miss Janet, Argyle ter
Campbell, Mrs John, Elm villa, Minister's br
Campbell, John, car driver. 75 Ardbeg rd
Campbell, John, 6 Watergate
Campbell, John, Hawthorn cot, Argyle pl
Campbell, John A., 17 Bishop st
Campbell, J. A., 22 Russell st
Campbell, J. J., P C, 5 Argyle st
Campbell M, 15 High st
Campbell, R. W , 44 Mountstuart rd
Campbell, Thos., janitor, 37 Montague s
Campbell, Wm., Wyndham rd
Campbell, Wm., 21 Mill st
Campbell, Mrs Ardenlea, Ardbeg
Campbell, Mrs, Ellerslea, Hi. Craigmore
Campbell Mrs, Hawthorn pk Argyle pl
Campbell Miss, Edgremont, Brighton tr
Campbell, Mrs, Heathmount, Crichton rd
Campbell , carter, 20 Russell st
Campbell , 4 Mansefield pl
Canning, Jms., painter, 20 Bishop st
Canning, Peter, farmer, Lochend
Cardell, Mrs Thos., 19 High st
Cardwell, John, 103 Montague st
Carmichael, Alex., 11 the Terrace
Carrick James, 17 E Princes st
Carrick, Miss, Pension, Crichton rd
Carroll Edward, 76 Montague st
Carson, John, 1 Wyndham rd
Carson, Samuel, joiner, 39 Wyndham rd
Carson, John W, Wyndham Park
Carson , Demerara, Ardbeg rd
Carswell, James, Sophia cot, Ardbeg
Carswell, John, seaman, Dunirs, Ascog
Casey , 65 Victoria at
Cassidy, Ben., 1 John st
Cassidy, Ed., gardener, 46 High st
Cassidy, James, mason, 103 High st
Cassidy, Wm , gardener, 2 Logie pl
Caution, Mrs, 29 Wyndham rd
Chalmers, Miss Agnes, 21 Ardbeg rd
Chantry, Wallace, 10 Mansefield pl
Chapman John, teacher, Ballochgoy
Chisholm, W., plumber, 17 Wyndham r
Christie, Arthur S., music teacher and organist, Argyle ter
Christie, Robt, 4 Mountpleasant rd
Chrystie, Robt.. 2 King st
Clark John, toy dealer, 50 Montague st; ho, 22 E. Princes st
Clark, Alex., 38 Bridge st
Clark, Andw , Glenbuie, Glebelands
Clark, Andw, 73 Ardbeg rd
Clark, Mrs Arch., 2 Chapelhill rd
Clark, Duncan, 6 Mansefield p
Clark F., 'bus inspector, 6 Mansefield pl
Clark, James, 38 Bishop st
Clark, John, painter, Gowanbrae
Clark, Mrs Jos., Gowanbrae, Columshill st
Clark, Thos., fisherman, 19 Stuart st
Clark Mrs, 6 Mansefied pl
Clark Wm, 90 Montague st
Clay, Thos M., bookseller, 11 Victoria st; ho, Auchnacloich rd
Clayton Wm., 11 Mill st
Coates. J., 11 Mill st
Coburn Jms., watchmaker, 17 Bridge st
Colins, Chas., fisherman, 29 Mill st
Colville, Mrs Isa., 78 High st
Colquhoun . 2 King st
Combs, F., 40 Bishop st
Conely, Donald, 27 Staffa pl
Connell, Mrs Agnes, 20 Mill st
Connell, John, engineer, 2 Ladeside st
Connell, Walter. 63 Montague st
Connor. John, 87 High st
Constable, N. M., factor, Bute Estate: office, High st; res, Foley house

Alexander Brown,

Joiner and Funeral Undertaker,

House Address—3 Bellevue Road. **18 Mill street**

Established 1880. Telephone,

James M'Intyre,

Shipping and Family Butcher,

Only Home Fed Beef and Mutton Kept. **81 Montague street**

John Thorburn, Telephone No. 170

Fishmonger, Ice Merchant & Licensed Dealer in Game,

(A few doors West from Post Office). **18 West Princes street**

Poultry Supplied.

MEIKLE & M'KELLAR, Telephone, No. 65

Steamboat Agents, Carriers and Carting Contractors,

Luggage and Furniture Removed. Office on Pier, **Rothesay**

WILLIAM FAULDS,

Carrier and Carting Contractor,

Yard 4 John street. **29 Mill street**

Furniture and Luggage Removed.

FRANCIS DEWAR, Agent for Ross' Petrol.

Carpenter, Boat Builder, Boat Hirer & Broker,

Old Mission Church, High St., and **Esplanade** (Opposite Band Stand.

Repairs Promptly Attended to. Motor Launches. Boats and Fishing Tackle supplied.

ROBERT M'CORD,

Builder and Contractor,

House—Albert Mansions. **15 Mill Street**

Reinforced Concrete and Cement Work a speciality.

Estimates Given for All Kinds of Work in the Building Trade.

James Fisher, *Seed, Grain and Potato Merchant,*

5 and **6 King st.**, and **5** and **7 W. Castle st**

Finest East Country Seed Oats. Bute and Ayrshire Ryegrass Seed. Seed Potatoes, Clover Seeds and Turnip Seeds of the Various Sorts in their Season. Special Potato, Grain and Turnip Manures, my Own Manufacture and Highest Analyses. My Garden Manure cannot be surpassed for Vegetables and General Purposes. 'Phone, No. 2.

Cook, Robt. T., engineer, Ardmory rd
Coomin, John, 98 Montague st
Cooper, Miss Jeannie, 19 Stuart st
Cooper Thos., 119 High st
Cooper, Mrs , Glenfaulds
Cormack, An., policeman, 27 Argyle st
Corrigan, Mrs Dan., 21 Mill st
Cowan, Dugald, farmer, Grenach
Cowan, , Auchnacloich rd
Cossar, Rev Alx., Rowanlea, Minister's br
Courtney, Mrs, Inkerman ter
Crabbe A C, Hillfoot buildings
Craig, Miss Jessie, 31 Battery pl
Craig Jms., 3 Bishop ter br
Craig, Robt , 31 Columshill st
Craig, Miss E., 3½ Ardbeg rd
Craig . 1 Eden pl
Craighead, Mrs Eleanor, bookseller, &c , Guildford sq.; ho. 2 E. Princes st
Craighead, Mrs M., 7 Wyndham rd
Craigie , Glendermot cot
Cranstoun, Mrs David, 3 Mansefield pl
Crawford Bros., fleshers, 17 Gallowgate
Crawford, Dvd., carter, 52 Montague st
Crawford Misses Frances and Margt., 29 Mountstuart rd
Crawford, Geo., coachman, Prospect ct., Ardbeg rd
Crawford, Miss Jemima, Havelock ter
Crawford. Mrs John S., E Princes st
Crawford, Mrs Margt., Argyll mansions
Crawford, Mrs Mrgt . 36 Mountstuart rd
Crawford, Mrs Mary E., 41 Ardbeg rd
Crawford, Peter, 22 E Princes st
Crawford, Rbt., Queen'sHotel Argylest
Crawford Ronld, inspector and collector, S.P.C.A., 3½ Victoria st
Crawford, Stewart, spirit dealer, Bridg-end st ; ho, Osborne pl
Crawford, Mrs, 15 High st
Crawford , 81 Ardbeg rd
Crawford Miss, 30 Marine pl
Crawford , Helenslea, 45 Crichton rd
Crichton, Alex, fisherman, 49 Mill st
Crichton, Mrs Jane, 10 Mill st
Creighton, Miss Eliz., 27 Argyle st
Creighton, Tom , 119 High st
Crighton John, fisherman. 41 Watergate
Crombie , nurse, 33 Victoria st
Crosbie , 38 Bishop st
Crossan, Mrs Janet 73 Ardbeg rd
Cruickshanks, John, plumber, 47 High st ; ho., Auchnacloich rd
Cullen, Miss Emilie M., 29 Bishopst
Cumming, Henry, 37 Bridge st
Cumming Mrs Sarah, 37 Bridge st
Cunningham, Ax., 71 Victoria st
Cunningham, James, 17 Russell st
Cunningham, And., 48 Ladeside
Cunningham Mrs Ann, 35 Mountstuart rd
Cunningham, And., grocer, 34a Columshill st
Cunningham, James, retired grocer, Ashfield, 10 Crichton rd
Cunningham, James, steward. 1 John st
Cunningham, John, heritor, High Craidmore
Cunningham, John, plumber 17 Bridge-end st ; ho, 2 Chapelhill rd
Cunningham, Miss, 52 Crichton rd
Cunningham, M , painter, Auchiemore house
Cunningham, Rbt., baker, 24 Bishop st
Cunningham, Thos., stoker, 133 High st
Cunningham, Wm., painter, 89 Barone r
Cunningham. Wm W, dealer in antiques, E Princes st ; ho 2 Mountstuart rd
Cunningham, Miss, 8 Argyle st
Cunningham & Co., ærated water manufacturers, 17 E. Princes st
Currie, Alex., draper, 47 Argyle st
Currie, Mrs Alex. farmer, Ardbeg
Currie, Arch., 77 Montague st
Currie, Dan., shoemaker, 90 Montague st
Currie, Dan., engineer, 5 The Terrace
Currie, Duncan, flesher, 3 Bishop st
Currie, Dun., upholsterer, 38 Bishop st
Currie, Duncan, yachtmaster, 2 Mount-pleasant rd
Currie Hugh, postman, Eden pl
Currie, John, 20 Bishop st
Currie, Mrs John, farmer, Westland
Currie, Lach., grocer, 4 Mansefield pl
Currie, Peter, 20 Russell st
Currie Robt. cabman, 21 Bridge-end st
Currie, Robert, farmer, Crossbeg
Cuthbert. Miss Em., 39 Ardbeg
Cuthbert, Wm. police srgt., 17 Bri
Cuthbertson, Michael, 61 Ardbeg rd

D

Dale Samuel, 7 W Princes st
David Wm., police inspector, 33 High st
Davidson, J., gardener, Ardencraig
Davidson Miss Jemima, 2 Battery pl and 11 Montague st
Davidson John, boxmaker, 78 Ardbeg rd
Davidson Miss Mary, 24 Bishop st
Davidson, Miss Mary, 20 W. Princes st
Davidson Mrs, 3 Albany ter
Davis Geo., painter, 16 King st
Davis , Craigmore house
Dawson Wm, tailor, 28 Bridge st
Deans Mrs, 1 Russell st

George M. M'Lintock,

ARCHITECT,

'Phone, 124 **5 High street**

J. M'Callum & Son,

Joiners and Funeral Undertakers,

'Phone 102y4 **50 High street**

The Galatea Bar,

3, 5 *and* 7 *Bridge-End Street,*

Families Supplied. **Duncan Bell,** Spirit Merchant

BOATHIRING. — WALTER SCOTT'S BOATHIRING STATIONS, nearest the BATHING PLACES, WEST BAY.— Motor and Rowing Boats by the Hour, Day or Week. Terms Moderate. House, 13 Argyle Place.

Bute Savings Bank, 7 *Castle street, Rothesay.*

Sums can now be deposited us to any amount—all limits having been abolished.

Open Daily from 10 till 2·30, Saturdays from 10 till 12; Saturday Evenings from 7 till 8

Deposits transferred from other Savings Banks free of charge.

Alexander R. Peacock,

Registered Plumber, Gasfitter and Zinc Worker,

23 High street

House Address—Moidart, 14 Mountstuart Road.

Hot and Cold Water Appliances, Bell Hanging. Pumps, Rhones, Ridges, &c.

N. Macnicol,

Family Baker, Pastry Cook and Purveyor,

Speciality in Cakes, Shortbread, Rusks, etc. **23 Montague st.** & **81 High st**

Hot Pies Every Saturday. Soirees and Excursions Supplied. Biscuits and Pastry in Great Variety. Cakes of Every Description Made to Order.

Marriage Parties Purveyed for in First-Class Style. Charges Moderate

George Maitland, Successor to EDWARD M'TAVISH,

Gas & Electric Light Fitter, Bellhanger, Tinsmith & Furnishing Ironmonger;

Copper, Brass, and Black and Galvanised Sheet Iron Worker,

7c Bridgend st. and **3 Ladeside st.**

To His Majesty's Board of Works. All Kinds of Stands for Horticultural Exhibit Purposes.

Ranges, Gasaliers, Grlates, Stoves, Tile Hearths &c. Brass Plates and Stencis.

Dernoon Mrs Racbael, 6 Bridge st
Derby Mrs Jessie, 12 Ladeside
Deby Tbos., painter, 18 Castle st
Dewar Andw, 7 Gallowgate
Dewar Arch., Fairfad rd
Dewar Cath. 6a Castle st
Dewar Miss Isabella, 8 Argyle st
Dewar, Chas., spirit dealer, 8 Castle st ho, 32 Bisbop st
Dewar Duncan, architect, 15 Castle st ho, 23 Argyle pl
Dewar Francis, boatbuilder, Church ln, High st; bo. 6a Castle st
Dewar, Francis, jun,, 28 Montague st
Dewar James, joiner. 4 Mansefield p
Dewar, John, spirit merchant, 8 Castle st; ho, 30 Bishop st
Dick Miss, Mart., 41 Mountstuart rd
Dickie D T, postmaster, Fauldmore, Serpentine rd
Dickie, Rev John M., B D, New Parish manse, Skeoch wood
Dickie, Wm., manager, Co-Operaative society, 7 E Princes st; bo, Burnside av
Dickson Stephen, Post Office buildings, Bisbop st
Dickson Mrs, Ardbeg rd
Dickson Mrs, 29 Columshill st
Dickson Miss, Battery pl
Dickson , Argyle ter
Dobbie Alex. S., joiner, Bishop ter br; ho, Palace buildings 17 E. Prinscs st
Dobbie And., tailor, 4 Bisbop st
Docherty Ed., contractor, 12 the Terrace
Dobbie, Jas W, Madeira vla, Serpentine rd
Docherty Jn., gardener, 2 Minister's br
Docherty, John jun, 1 Bridgend st
Dochety John J, painter, 1 Bridgend st
Docberty Margt, 86 High st
Docberty Mrs, 8 Gallowgate
Dodds, John G., joiner, Colbec pl; ho, Sunnyside, Auchnacloich Barone rd
Doggart Th. W., teacher, Concord villa, Columshill st
Donald John, 78 High st
Donald John, 7 Montague st
Donald Mrs Theresa, 27 Argyle st
Donaldson Dvd., 27 Argyle st
Donaldson Js. C. heritor, 14 Ardbeg rd
Donaldson Miss Janet, 35 E Princes st
Donaldson John, Meadowcap
Donaldson Misses, Glenara, Craigmore
Doon Matthew, 40 Watergate
Dougall, J. S., bookseller, jeweller, librarian stationer, &c., Victoria st, Montague st and Albert pl; ho, Eastfield, Serpentine rd
Douglas Arch., 17 Russell st
Douglas Miss Margt., East Princes st
Douglas Misses Jessie and Marion, Beaufort, Craigmore
Douglas, Wm, Beaufort, overseer, Post Office; ho,. Beaufort, Craigmore
Douglas, Mrs, 5 Royal ter
Douglas F, 169 High st
Dow Mrs Jane, 14 Castlehill st
Dow Mrs, 76 Ardbeg rd
Dow Miss, 5 Albany ter
Dowell, Mrs, 4 Dean Hood pl
Dryburn Wm., carter, 16 King st
Dryden Geo., music teacber, 30 Argyle
Drynan Mrs, 1 King st
Duggan Mrs P, 16 High st
Dunbar, Morrison, Rosehill
Duncan Alex. 14 Mountstuart rd
Duncan Alex., boot dealer, Bishop st bo, 8 Argyle, st
Duncan Alex labourer. 18 Russell st
Duncan Mrs Alex., Stewart villa, Barone rd
Duncan, Mrs Ach, 2 Albany ter
Duncan Miss Cath., Argyle ter
Duncan Cbas., Logie pl
Duncan Mrs Daniel, Woodend
Duncan Daniel, 9 Columshill pl
Duncan David, 7 Mill st
Duncan Miss Helen, Ballocbgoy
Duncan Miss Henrietta, 53 Mountstuart rd
Duncan James, J P, Marine pl
Duncan Jms, 9 Mansefield pl
Duncan James, gardener, Logie pl
Duncan Jms., mason, Kingarnet, Barone rd
Duncan Jms, steward, 35 Bridge st
Duncan Misses Jane & Mary, 25 Argyle ter
Duncan J, chaffeur, 5 Argyle st
Duncan John, joiner, 77 Ardbeg rd
Duncan Jn., watchmaker, 21 Mountpleasant rd
Duncan Miss Marjory, 21 Ardbeg rd
Duncan Miss Mary, 77 Ardbeg rd
Duncan Miss Mary A., 37 E. Princes st
Duncan Miss Mary E., 53 Mountstuart
Duncan Matthew, plasterer, Ladeside bo, Academy rd
Duncan Mtth., jun., plasterer lumshill pl
Duncan Mrs Ninian, 24 Bisbop st
Duncan Rbt., postman, 19 Argyle st
Duncan Mrs Robt. Craig, 16 King st
Duncan W, 74 Higb st
Duncan Mrs Walter, 33 Bridge st
Duncan Wm., 1 Ardmillan. Crichton rd

Andrew Hamilton,

Grocer and Provision Merchant,

Orders Called for and Promptly Delivered. **2 Bridgend street**

Riversdale Boarding Establishment,

A. M. BOYD, Proprietor. *36 Argyle Street, West Bay.*

First-Class Accommodation. Perfect Attendance. Full View of Bay and Surroundings

---

Mrs Clara Hadley,

Ladies' and Children's Outfitters,

75 Montague street

The Stock comprises the Newest and Most Fashionable Goods.

THE CENTRAL DRAPERY WAREHOUSE.

Robert C. Miller,

Draper, Furnisher and House Agent,

48 Montague street

Bute Temperance Hotel, The Leading Temperance House,

Every Attention Given to Tourists and Commercial Gentlemen. *Fronting the Pier.* Every Home Comfort.

Terms Moderate. From £2 2s per Week. **James M'Millan,** Proprietor

---

First-Class Carriages and Motors, 'Pone, 19

At J. & A. Martin's Ltd.,

Stables, Chapelhill road. **23 East Princes street**

Customers can always rely on getting the Finest Quality.

William H. Squair,

Family Butcher,

Established 1863. Telephone No. 89. **5 Gallowgate**

Freckleton's Boating Station, on ESPLANADE, first from Pier.

Motor Boats sail Round the Bay at intervals.

Special Terms for Parties per Hour, Day, or Week.

Rowing Boats from 1s per hour

Duncan Wm., 15 High st
Duncan Miss, stationer, Argyle st: ho Auchnacloich rd
Duncan Mrs, Ardbeg
Duncan Mrs, Dunara, 3 Brighton ter
Duncan Miss, 23 Argyle ter
Duncan , 19 Mountstuart rd
Duncan bootmaker, 8 Argyle st
Duncanson John H., pawnbroker's assistant, 66 Montague st
Dunlop Miss Ann, 90 Ardbeg rd
Dunlop Mrs Eliz., Park pl
Dunn Arch. C, draper, 85 Ardbeg rd
Dunn, David, teacher, 5 The Terrace
Dunn Isa., Cro Beag, Ardbeg
Dunn John, 58 Ladeside
Dunn Mrs Margt., 57 Ardbeg rd
Dunn Mrs Mary, 5 Columshill pl
Dunsmuir. Allan, 10 The Terrace
Dyer, Mrs Rebecca, 12 Bridge st

E

Eagle Miss Chris., Glenfaulds
Eadie Misses, 32 Battery pl
Edgar Walter, grocer, 2 Castle st; ho, Havelock ter
Edgar Mrs, 37 E. Princes st
Elder Andw, 63 Montague st
Elder Robert, engineer, Elderslie, Serpentine rd
English Geo, gardener, Stuart st
Erskin, Mrs Mary H., 43 Mountstuart rd
Ewing, John, grocer, 81 Montague st; ho, Crichton rd
Evans Mrs Mary, 16 Castle st
Ewing Ach., reporter, 45 Mountstuart rd
Ewing Andw, 80 Montague st

F

Falconer Thomas, clerk, 1 Union st
Falconer Ths. jun grocer, Bishop ter br
Fannan. Chas., 17 Bishop st
Farmer D, gardener, Mill bank
Farrell James, moulder, 85 Ardbeg rd
Farrell Jeremiah, moulder, 85 Ardbeg r
Faulds Jas., Ardlea, Ardmory rd
Faulds Mrs, 89 Montague st
Faulds Mrs Mary, Ardmory rd
Faulds Wm, carter, 29 Mill st
Faulds Wm, jun, carter, Canada hill
Fenton Robt., wool mercht, 74 Ardbeg

Ferguson Mrs Agnes, 27 High st
Ferguson Alx., painter, 23 Roslin pl
Ferguson Mrs Ann, 20 Staffa pl
Ferguson Mrs Bryce, 32 Columshill st
Ferguson D., 6 Hillhouse rd
Ferguson Dunc., 11 Bridge st
Ferguson Mrs Geo, Mill bank, Ascog
Ferguson Jas. W., gardener, Mill st
Ferguson John, J P, heritor, Pointhouse crescent
Fergusson, John, Mackinlay's Temperance hotel, 4 High st
Ferguson John, postman, Clifton, Argyle pl
Ferguson Mrs Malc, 5 Argyle st
Ferguson Mre Mary, 24 Argyle st
Ferguson Mrs Mary, 7 Tower st
Ferguson Neil, heritor. 15 Bridge st
Ferguson Robt, 98 Montague st
Ferguson Wm, bootmaker, 7½ Ardbeg r
Ferguson Wm, 7 Gallowgate
Ferguson Wm, 4 Mansefield pl
Ferguson Miss, Inkerman ter
Ferguson Peter, tailor, Osborne pl
Ferguson Mrs, 27 Columshill st
Ferguson , 17 Battery house
Ferrier Mrs Margt, Toward view, Ardbeg rd
Ferrier David, Rockhill Castle, High Craigmore
Ferrier, Robt., clerk, 8 Wyndham pk
Ferrier Wm, vanman, 84 Montague st
Findlay Wm, grocer, Mansefield pl; ho, Minister's br
Finlay Misses Janet & Jem., 60 Mountstuart rd
Findlay Mrs M, 10 Minister's brae
Finlay Mary Ann, 23 Crichton rd
Finlay Miss May, 47 Mountstuart rd
Finlay Miss Mary, 3 Victoria st
Finlay Peter, grocer, Wyndham rd
Finlay Rbt., gardener, 61 Mountstuart rd
Finlay Thms. 24 Watergate
Finlay Mrs, 32 Mountpleasant rd
Finlay Mrs. Brighton ter
Finlayson Edwin, seedsman, Public Prk nursery, 114 High st
Finlayson, Jms, 6 Mansefield pl
Fisher James, grain merchant, King st and W. Castle st. and King's Mill, Mill st; ho. Orlington 3 Ardbeg rd
Fisher. Margaret. 18 Battery pl
Fisher Mrs May, 18 Battery pl
Fisher, Mrs Margt., 2 Mountstuart rd
Fisher, Robt. Burns, Lilyoak ter
Fisher, Mrs Sarah, 4 W Castle st
Fisher Miss, Hillhead, Serpentine rd
Fleck , 35 E Princes st

LA LINVO INTERNAIA.

This international language, **ESPERANTO**, having emerged through indifference, ridicule, opposition and rivalry, and its practical usefulness been repeatedly demonstrated, some information regarding its present position may not be uninteresting to the general public—for whose benefit it is intended, and that fact is proved wherever tried.

Esperanto Congresses have been held annually since 1905 at Boulogne-sur-Mer, France; Geneva, Switzerland; Cambridge, England; Dresden, Germany; Barcelona. Spain; Washington, U.S.A.; Antwerp, Belgium; and Cracow, Polish Austria. The ninth met in 1913 at Berne, Switzerland; while the 1914 Kongreso would have been beld in Paris but for the intervention of tbe world war; and Bonnie Scotland was fixed for the 1915 rendezvous. The world-war prevented, and we are purged from the subtle and arrogant military hatred, greed, "kultur," and "frightfulness;" but the set-back will, in time, be overcome. Humanity shall yet see tbe Sun of Righteousnes arise with healing in His wings, and the promised peace on earth and good-will to men shall reign "wbere'er the sun doth his successive journeys run."

These international assemblages have increasingly led, and in the future will more and more increasingly lead, to post Congressional Excursions througbout the land chosen for the annual rendezvous.

Besides these annual international Esperanto Congresses, there are national gatherings in many lands, and local social meetings galore. The young and vigorous Universala Esperanto Asocio have also annual Congresses: the first was most appropriately held in Enrope, but in America it simultaneously had a demonstration. The Universala Esperanto Asocio is a thoroly practical institution. Through its very widely circulated newspaper, and its delegates, vice-delegates and sub-delegates, consuls, Esperanto offices, enterprises and associations represented in many cities and towns of different lands, it manages departments for scientific research, and the many forms of business and social intercourse among the inhabitants of all nations. Besides these rapidly growing activities, there are tbe organisations of the individual national societies, with their hundreds of periodical publications and translations of standard works iuto the key language—which anyone may understand and enjoy.

Annual meetings of Esperantists have been held in many countries during tbe Great War, at which sam-ide-anoj from otber lands were welcomed, but no Internacia Kongreso was held since 1915—when, at San Francisco, in connection with the opening of the Panama Canal, the Tuta Pacfico became La Tuta Mondo Kongreso. The next Congress—the 12th—will be held at the Hague, in August, 1920.

The country (*i.e.*, France) whose language is adopted for international diplomacy is leading in its propaganda of this language--the common and direct bond of reciprocal communication between all willing members of the human family.

GEO. HIGGIE, Deligito, U E.A.

Fleming And., clerk, Adelaide pl
Fleming Mrs Cth., Barone rd
Fleming Gav, journalist, 46 Montague st
Fleming Jms, Ardmillan, Crichton rd
Fleming Mrs, 55 Barone rd
Fleming Mrs, 24 Ardbeg rd
Fleming Mrs, 32 Mountpleasant rd
Flett , 43 Ardbeg rd
Foot Thms, 9 Chapelhill rd
Forbes, Henry, 25 Bridge st
Fordyce John, upholsterer, 17 Montague st; 75 High st
Fordyce Mrs Margt., 73 High st
Forfar Miss, Ivy lodge; Bridge st
Forrest Mrs Grace, Ardbeg rd
Forrest, Jms, engineer, 4 Bishop st
Forsyth Mrs Jeane, Argyle pl
Foulds Mrs Eliz M., 45 Ardbeg rd
Foulds Mrs Margt., 97 Montague st
Foulis Robert, mason, 1 Hillhouse rd
Fowlie Mrs Wltr., Castlegrove, York ter
Fowlis Miss Agnes S, Eastlands rd
Fox J, auctioneer, 5 Argyle st
Fox John, 19 Mill st
Fox Peter, 7 W. Princes st
Foy Mrs, 27 Columshill st
Franckie, W M., 26 Argyle st
Fraser Isabella, 19 Mountstuart rd
Fraser capt James, Crichton rd
Fraser, Jms, policeman, 11 E Princes st
Fraser Jhn., draper, 1 The Terrace
Fraser Wm., blacksmith, 4 Mackinlay st
Fraser Mrs, Crobeag, Ardbeg
Fraser , Auchnacloich rd
Freckleton Miss Eliz. Wyndham pk
Freckleton Chs, boathirer, Mountstuart rd; ho, W. Princes st
Freckleton Jms, boathirer, Esplanade; ho, 5 Argyle st
Freeland Mrs Wm, 40 Osborne p
Friel Hugh, labourer, 161 High st
Friel Pat., labourer, 10 Mill st
Fulton Mrs Eliz., 40 Crichton rd
Fulton John, painter, 8 Gallowgate
Fulton Mrs Robert, 53 Ardbeg rd
Fullerton Mrs Wm., Invergyle, M'Kinlay st
Fyfe Andw, 19 Russell st
Fyfe Geo, fishmonger, 6 Bridgend st; ho, 2 Hillhouse rd
Fyfe Miss Ann, 13 Gallowgate
Fyfe A Nelson, 1 Mountstuart rd

G

Galbraith Capt Alx. 16 Hillhouse rd
Galbraith Mrs Cath., 77 Montague st
Galbraith James, spirit merchant, 18 Castlehill st; ho, 47 High st
Galbraith Rev Geo., 77 Montague st
Galbraith Rev. William, U F, manse, Bishop ter
Gallacher John, 6a Castle st
Galbraith Mrs, Craigmore cot
Galloway Edw., solicitor, Montford
Galloway Mrs Jane, 8 Tower st
Galloway Wm., manufactr., Bogany rd
Galloway Mrs, Montford avenue
Gardiner John, barber, 16 W. Princes st; ho, Adelaide pl
Gardiner Peter, 29 Columshil st
Garvie Mrs, 2 Ladeside
Garvie Mrs, 63 Montague st
Garry Buchan, Auchnacloich rd
Gault Mary, 10 The Terrace, Ardbeg
Geddes G., 11 The Terrace
Geddes Geo., tailor, Barone rd
Geddes Miss Jane, 5 Academy ter
Geddes, John G., florist, 69 High st; ho, Crosshill villas
Geikie Mrs Janet, 17 Russell st
Gemmill Mrs Hu., 28 Argyle st
Gemmell John, chemist, 20 Argyle st ho, Kenilworth, 8 Argyle ter
Gemmill Thms, 19 Stuart st
Gemmill John, 4 W. Castle st
Gemmell, Peter J., Glenhead pl
Gentleman R., cabinet-mkr, 38 High st; ho, Mackinlay st
Geophegan Martin, 41 Watergate
Gerrard, David, 5 The Terrace
Getty Miss Helen, Gowanfield pl
Ghilhardie Paul, 119 High st
Gibb D H, Ardmory cot, Ardbeg
Gibb Mrs Margt., 14½ Marine pl
Gibbon Mrs, 34 Mountpleasant rd
Gibson Mrs Helen, 8 Montague st
Gilchrist Mrs Ann, Eden pl
Gilchrist David, purser, Havelock ter
Gilchrist Jms. Y., sculptor, 25 Columhill st
Gilchrist John, 18 Colum-hill st
Gilchrist Robert 2 Wyndam pk
Gillan Robt., moulder, Wyndham rd
Gillan Thomas, 70 Ardbeg road
Gillan Mrs, Gowanbrae, Columshilll st
Gillan Miss 14 Bridge-end st
Gillespie, Campbell, 51 Ardbeg rd

Games. Playing Cards.

Newspapers Delivered Morning and Evening.
"Presents from" Goods. Purses Pocket Books, Knives, &c., &c.
Splendid Selection of Novels at all Prices.

MRS CRAIGHEAD,

Newsagent, Bookseller, and Stationer,

5 GUILDFORD SQUARE.

Best Quality Writing Pads for Home or Foreign Use.
All Kinds of Leather and Fancy Goods kept in Stock.
Local View Post Cards in Great Variety.

Birthday Cards. Picture Books.

A UNIQUE SPECIALITY.

SOUVENIR IVY LEAVES.

Printed as Button-Holes

FOR SPECIAL SOCIAL MEETINGS.

and afterwards retained as Book-Marks

COMMEMORATING EXTRA PLEASANT OCCASIONS.

Only from

HIGGIE & COY., ROTHESAY.

Scottish Letter Headings, with Verses, &c. . 8d doz.

Reduction for Quantities. 12 different kinds. Specimens, 3d postal coupons.

HIGGIE & CO., Publishers, Rothesay, Scotland.

Gillespie Jms, manager, Palace cinema, ho, Westwood
Gillespie Wm., 32 Battery pl
Gillies Alex., carpenter, 46 Montague st
Gillies Dug., joiner, Mountpleasant rd
Gillies Mrs Eliz. S. and Miss Mrt. E, 37 Ardbeg rd
Gillies J, 56 High st
Gillies Mrs Jms., 24 Ladeside st
Gillies John, 19 Argyle st
Gillies John, cemetery superintendent, Townhead
Gillies John, ironmonger, 45 Montague st; ho, 19 Argyle st
Gillies Miss, 4 W Castle st
Gillies Neil, Brandane ter
Gillies Mrs Peter, 8 Mill st
Gilmour, Miss C, 5 Victoria st
Gilmour David, 27 Argyle st
Gilroy Wm, 19 Store lane
Gladstone, Rev J.M.R., M A, York ter
Glass J, 11 Marine pl
Glen Mrs B., 3 Bishop ter
Glen J, 3 Union st
Glen Miss 36 E Princes st
Glen John, seaman, 8 E. Princes st
Glen Peter, shipmaster, Glebe land
Gold Mrs Jessie, 4 Marine pl
Goldstone Mrs, 8 Montague st
Good , Argyll mansions
Goodfellow J, 135 High st
Goodfellow Jms., 1 J hn st
Goodwin John, 2 Hillhouse rd
Goodwin Mrs Mary, 12 Ardbeg rd
Gordon Miss, Leopold villa, Craigmore
Gordon, Miss B, Wellpark rd
Gordon John, 10 the Terrace, Ardbeg
Gordon Miss Martha H, 13 Victoria st
Gordon , druggist, 17 Battery pl
Gorman , 17 Battery house
Gotten Wm, 74 Ardbeg rd
Gourlay Arch., joiner, 17 Bridge st
Graham Henry, Mansefield pl
Graham Jms., engineer, 80 High st
Graham Peter, 4 W. Castle st
Graham Miss Rachel, 12 Montague st
Granger Miss Janet, 10½ Ardbeg rd
Grant A, Cro Beg Ardbeg rd
Grant Mrs Agnes, 2 Bishop ter
Grant Donald, writer, 20 Castlehill st ho, 2 Bishop ter
Grant James jeweller, 70 Ardbeg rd
Grant John, warehouseman, 71½ Ardbeg
Grant Peter, baker, 19 Bridge st
Grant Rbt M, joiner, 16 Mountpleasant r
Grant Wm, barman, Bishop ter br
Grant Wm., solicitor, 20 Castlehill st; ho, Meadowbank, Auchnacloich rd
Gray Alx., police sergt., Ingleneuk, 30 Mountpleasant rd
Gray Mrs Eliz, Bishop terrace br
Gray Mrs George, 40 Mountpleasant rd
Gray John, Oakshaw, Argyle pl
Gray Mrs, Ardmory rd
Gray Wm., 63 Montague st
Green Edw., gardener, 65 Victoria st
Greig Wm., 31 Battery pl
Grierson Rbt, tailor, 1 Bridge-end st
Grieve Miss Rosa, 5 Bishop ter br
Gribben Miss Ame., 16½ Mountstuart rd
Griffin Francis, 4 Mansefield pl
Grindley Miss, Argyle Hotel, Watergate
Grindley Wm., Columshill st
Grove Jms., cashier, 56 Mountstuart rd
Gunn Alex, P C, 67 Ardbeg rd
Gunn Jas., supt., Prudential Assurance Co, 2 Brandon ter
Guthrie Wm, 17 Wyndham rd
Guy Miss, 20 Ardbeg rd

H

Haddow Miss, 33 Wyndham rd
Hadley J P, 89 Montague st
Hagart Rich. B, measurer, 61 Ardbeg rd
Haggart, Mrs Royal Hotel, Albert pl
Haggart, Mrs Jessie, 61 Ardbeg rd
Haig John, blacksmith, 8 Hillhouse rd
Haig Mrs Mgt., Seabank buildings
Haig T., 9 Mansefield p
Hall Mrs Dr Andrew J, Wyndham rd
Hall Dr James S, 11 Battery pl
Hall Wm, 3 King st
Halliday Geo, wood merchant, sawmill, Union st; ho, Ardlerag, Academy rd
Halliday Jhn, wood merchant, sawmill, Union st ho, Arddaroch, Academy rd;
Haliday J., 46 High st
Halliday Mlcm., contractor, Oak villa, Minister's brae
Halligan Miss Katrine, Mountpleasant
Hamilton Andw., grocer, 2 Bridge-end st; ho, Meadow view, Barone rd
Hamilton Andrew, West Castle st
Hamilton Arch, 7 W Princes st
Hamilton John, moulder, 37 Staffa pl
Hamilton P., High st
Hamilton Peter, 22 Argyle st
Hamilton Wm., inspector, 1 the Terrace
Hamilton Mrs, 15 Bridge st
Hamilton Mrs, 11 Mountpleasant rd
Hance , 5 Bishop ter br
Hannay D C, Earl pl, Ardbeg rd

Hardie Jms., engineer, Clifton, High Craigmore
Harding captain, County Chief Constable, 37 High st
Harding, Thos., 31 Staffa pl
Harleno Mrs, Barone rd
Harold Miss Eliz., 36 E. Princes st
Harper John, 5½ Argyle pl
Harper Rankin, labourer, 3 King st
Harris Robt., 3 King st
Harris Miss, 12 Brighton ter
Harrower Thos, 3 the Terrace, Ardbeg
Hart Miss Eliz., 26 Bridge st
Hart Miss Eliz, 18 Battery pl
Hart Mrs Jms., Wyndham rd
Hart Mrs Mgt. Argyle ter
Harvey C F M'L, Columshill st
Harvey, C F M'L, 21 Mountpleasant rd
Harvey Miss Eliza, nurse, Tay cottage, Barone rd
Harvey Js., tobacconist, Eastlands rd
Harvey Margt., 30 Bishop st
Harvey Mrs Mary, grocer, 27 Mill st
Harvey Sam, 112 High st
Harvey Mrs Thos. H., farmer, Windyhall
Harvey Wm., barman, 8 Hillbouse rd
Harvey Wm C., 2 Barone rd
Harvie John, tobaconist, Eastlands
Hay Mrs A, 3 Academy ter
Hay John, stationer, Argyle ter
Hayes Peter, Meadowcap
Heaton Js., spirit merchant, 7 Victoria st; ho, Ardbeg villa
Heaton James, spirit merchant, 12 East Princes st; ho, 17 Battery house
Heaton Jms, jun, Carnagh, Elysium
Heaton John, saddler, 77 Montague st
Heaton Mrs Mary, 34 Ardbeg rd
Heaton Wm. M., printer, 9 Victoria st
Hector Geo., jeweller, 57 Ardbeg rd
Hemp Wm, 1 Orcadia
Henderson Ach., 7 Brighton ter
Henderson Mrs Helen, 15 Mountstuart rd
Henderson Mrs James, 163 High st
Henderson Mrs Rebecca, Auchnacloich rd
Henderson Robt., 8 Gallowgate
Henderson Miss, High Craigmore
Henderson Miss, 4 Dean Hood pl
Henderson , retired postmaster, Lilyoak ter
Henderson Mrs, 12 Mountstuart rd
Hendry Miss Margt., Eden pl
Hendry Miss, 32 Battery pl
Henry Archd., grocer, 17 King st; ho, Palace buildings
Henry Jms., carrier, 72 Montague st
Henry Wm., labourer, 28 Mill st
Henry Miss Winnifred M, 3 Russell st
Hepburn J. S, Eaglesham, Mountpleasant rd
Herbert, Alfred W., solicitor, 35 High st; res, Albany ter
Herbert Miss Mary, 34 Crichton rd
Herd Wm. H., gas worker, 1 King st
Heron Mrs John, Havelock ter
Herriot Miss Eliz. M, Lorne log, Mountstuart rd
Hewison Rev. James King, M.A., D.D., Parish Church manse, Minister's br
Hicks Geo., chemist and druggist, 2 High st and 1 Victoria st; ho, Krithea, Crichton rd
Higgie George, printer, publisher, short hand writer & teacher, and insurance agent, 22 Bridge st
Higgie Misses Helen and Margaret M'L., 20 Bridge st
Hill Miss Cath., 6a Glenrosa pl
Hill Chs., mason, 10 Battery pl
Hill Miss Flora, 64 Mountstuart rd
Hill Geo., draper, 78 Montague st; ho, 86 High st
Hill G G, M P S, chemist and druggist, 64 Montague st
Hill Miss Jnt., confectioner, Ladeside
Hill Jack, insurance agent, 3 Barone rd
Hill Matth C, 19 Mountpleasant rd
Hill Robt. H, 1 Russell st
Hill Miss J, M'Nab's br
Hill Miss, 6½ Ardbeg rd
Hill Miss, 7 Garthland. Elysium
Hill , 11 E Princes st
Hilton N, seaman, 20 Bridge-end st
Hislop Robt., 7 Union st
Hislop Chas, bookbinder, 31 Meadow pl
Hodge Miss Margt. C, The Terrace
Hodghton David, 3 Mansefield pl
Hogan Stephen, 8 Columshill st
Hogg John, writer, Abercorn
Hogg, Mrs M K, milliner, 15 Argyle ho, 1 Mackinlay st
Hogarth John, seaman, 13 Bishop st
Hogarth , 7 Tower st
Holmes Miss Agnes C., Montford house
Holmes Mrs Andrew, 36 E Princes st
Holmes Miss Isa., Barone rd
Holmes John, joiner, 83 Montague st ho, 3 Brandane ter, Barone rd
Houston Andrew, Mansefield pl
Houston, Mrs Eliz. 20 Bishop st
Houston John, shoemaker, 2 Mill st ho, 20 Bishop st
Houston Mrs Mrgt. M., 27 Mountstuart rd
Houston Robt., 2 M'Kinlay st

Howard Mrs. Columshill st
Howie Miss Jnt., 2 Columshill pl
Howitt Jms., Ardmory rd
Howitt Mrs Mary, Demerara. Ardbeg rd
Hughes Jms., 98 Montague st
Hughes Stephen, Argyll mansions
Hume Jms., engineer, Ardmory rd
Hunter Archd, of M & G. Innes, 101 Montague st: res Oaklea
Hunter And., blacksmith, 65 Victoria st
Hunter Miss A., 2 Orcadia
Hunter Mrs Annie Y., 43 Mountstuart rd
Hunter Christina, 6 Hillhouse rd
Hunter Miss Eliz., Adelaide pl
Hunter Mrs Isa., Minister's br
Hunter Jms., blacksmith, 24 Argyle st
Hunter John R., mason, 11 Castle st
Hunter J R jun, mason, 10 Mansefield p
Hunter Miss Mart., 12a Argyle pl
Hunter Miss Mart., 1 The Terrace
Hunter P. W., chemist's assistant, 34a Columshill st
Hunter Robt. A., tailor, 6 Staffa pl
Hunter Wm., builder, Marionslea, Minister's br
Hunter Thos, 31 Barone rd
Hunter Mrs, 10½ Ardbeg rd
Hutchison Miss, 20 Argyle st
Hyde Lieut Fred., Serpentine rd
Hyndman And., painter, 4 Minister's br
Hyndman Jms. slater, Colbeck pl; ho, 28 Montague st
Hyndman Jms., 129 High st
Hyndman Peter, P C, 2 King st
Hyndman Robt, 10 the Terrace
Hyndman Robt., Colbeck pl
Hyndman Mrs, restaurateur, Norman Stewart Institute, Montague st; ho., 4 Bishop st
Hyndman, 96 High st

I

Ingram Mrs, 17 Battery pl
Innes, Mrs Geo., Bruan, Bishop ter
Innes, M. & G., furniture dealers, 101 Montague st
Irvine, Donald, 7 West Princes st
Irvine Joseph, 87 High st
Irvine Malc, 28 Bridge st
Irvine Mrs Sarah, 4 Bishop st
Irvine Miss nurse, Eastlands
Irwin J, 1 King st
Iversen Fred, 22 Watergate
Ivory Miss, 17 Battery pl
Izett Jms. G., Hazelwood, Glebelands

J

Jack, capt. Wm., Fauldmore, Serpen rd
Jack, 29 Barone rd
Jack, 7 Glenrosa pl
Jack, insurance agent, 12 Bridge st
Jackson, Charles villa, Skeoch wood
Jackson, Dvd., 15 Castle st
Jackson, G. D., Lilyoak ter
Jackson Mrs Flora, Thornhill, Argyle st
Jackson Mrs Sarah, Inkerman ter
Jackson, Ths., brassfounder, 5 Argyle pl
Jakson, Wm H, banker, 43 Ardbeg rd
Jamieson A., 20 Bishop st
Jamieson Arch, 70 Ardbeg rd
Jamieson Edw, 2 Bishop tar br
Jamieson Wm, 48 Ladeside st
Jamieson J., Mansefield pl
Jamison. Matth., electrical engineer, 29 Victoria st
Japp David, 7 West Princes st
Jarvey, Mrs George, 104 High st
Jeffrey, Alex, fisherman, Gowanbrae
Jeffrey, Robert, 4 Hillhouse rd
Jeffrey Mrs, 8 Hillhouse rd
Jenkins, Mrs, Bellfield, Barone rd
Jenkins Miss Susan, 4 Montford ter
Jenkins, Wm., 46 Montague st
Johnston Alex., joiner, Ballochgoy ter
Johnston Miss Flora, dressmakers, 9 Castle st
Johnston, Chs, 38 Staffa pl
Johnston Mrs Dan., restaurateur, 82 Montague st; ho, 84 do
Johnston, Mrs Eliz., 111 Montague st
Johnston, Mrs Georgina, tea rooms, 72 Victoria st: ho, 38 Bridge st
Johnson H, Gallowgate
Johnston, James. 5 Bridge st
Johnston Jms, 9 Chapelhill rd
Johnston Jms, 11 Columshill st
Johnston, Jms, 40 Argyle st
Johnston Jms, Y, tailor, 31 Columsill st
Johnston, John, shoemaker, 9 Castle st
Johnston Wm., Delhi House, 19 Craigmore rd
Johnston, Mrs, Castlehill st
Johnston, Mrs, restaurateur, 7 Bridge st
Johnston, Miss, Castlehill st
Johnston Wm., 10 Mill st
Johnston Wm, 24 Mill st
Johnstone, Miss Agnes, 29 Barone rd
Johnstone, Hugh, joiner, Barone rd
Johnstone Hugh, 28 Montague st

Johnstone Jms, 10 the Terrace
Johnston , Jn. D. tinsmith, 37 Staffa pl
Johnstone , Meadow bank, Auchnacloich rd
Jones, Mrs Mrgt, 18 Battery pl
Jones John, butcher, 79 High st; ho, 5 Mansefield pl
Joyce John, gardener, Wyndham rd

K

Kane Mrs Harriet, Adelaide pl
Kay,, Mrs Ann 22 Argyle st
Kay Misses, 52 Mountstuart rd
Kay, Mrs Jms., Barone cottage
Kean, Miss Ann, Westwood
Kean , 17 Battery pl
Keith, Mrs Jms, restaurateur, 15 Montague st; ho 8 do
Keith, John, storeman, 4 Mill st
Keith Neil, fishesman, 8 Mill st
Keith Mrs , Livingstonia Temperance hotel, Guildford sq
Kell John, baker. 30 Ladeside
Kell Wm, 74 High st
Kelly, Dan., carpenter, 36 Staffa pl
Kelly Thos., coachman, 5 Victoria st
Kemp D, 83 High st
Kendall Thos., Abbotsford, Barone rd
Kennedy, A., 87 High st
Kennedy David, Gowanfield pl
Kennedy, Duncan, 5 Mansefield pl
Kennedy, Jms., shipmaster, 13 Marine pl
Kennedy, Mrs Mary, 46 Ardbeg rd
Kennedy, Mrs My., 13 Marine pl
Kennedy Mrs, 36 Columshill st
Ker, Miss Agnes, 12 Marine pl
Kernahan H, 1 the Terrace, Ardbeg
Kerr. Bernard, 16 High st
Kerr Donald, 27 Bridge st
Kerr, Miss Grace, 24 Bishop st
Kerr Hu., coachman, 8 E Princes st
Kerr, Hugh S., tailor, 38 Bishop st; ho, 1 Mountpleasant rd
Kerr, James, seedsman, 16 Mountpleasant rd
Kerr Jms M., Hillhouse rd
Kerr, Mrs Mgt., nurse 17 Bridge st
Kerr Miss Margt, 21 Roslin pl
Kerr, Mrs, 26 Argyle st
Kerr Mrs, 1 and 2 Wimbleton
Kerr . 4 Wimbleton
Kerr Miss, 11a Gallowgate
Kerr Miss, 4 Hillhouse rd
Kerr, Mrs, Seabank buildings
Kershaw Miss, Ardmory rd
Killoch, Mrs Wm., Pointhouse crescent
Kilpatrick John, 11 The Terrace
Kilworth, Wm , moulder, 43 Ardbeg rd
Kinchin, John T., heritor, 15 Craigmore
King Chas, 12 the Terrace
King David, 2 Academy ter
Kinghorn , Battery pl
Kinston Wm., 2 Columshill pl
Kippen, Jms. M., heritor, Ardmory rd
Kirk, Wm., 71½ Ardbeg rd
Kirkhope, Wm., sculptor, Townhead
Kirkland Ach., solicitor. 60 Crichton rd
Kirkland Miss Eliz., 17a Battery house
Kirkland , Red House, Craigmore
Kirkwood, Dvd., cartwright, 111 High st ho, 5 Union st
Kirkwood, Miss Jessie, 8 Montague st
Kirkwood, Thms., 21 Mountpleasant rd
Kirkwood , 13 Argyle pl
Knox, Dunc., boatman, 8 E. Princes st
Knox, James, painter, 77 Montague st
Kyle, J., Marine pl

L

Laidlaw, Mrs. dairykeeper, 11 Bishop st
Laird, Mrs Eliz., High Craigmore
Laird Mrs Isa, 86 Ardbeg rd
Lamont, Miss Chris., 37 E Princes st
Lamont, Daniel, gas inspector, 48 Ardbeg rd
Lamont, Dan., jun., organist, 2 Bellvue, Barone rd
Lamont Dan , plumber, 3 Mansefield pl
Lamont, Mrs Don., 1 Bellvue, Barone rd
Lamont, Mrs Isabella, 141 High st
Lamont, J., Windsor pl
Lamont, John, baker, 23½ Gallowgate; ho, 23 Gallowgate
Lamont John, F baker, 67 Montague st; ho, Gowanbrae
Lamont, Norm., boat-hirer, Windsor pl
Lamont, Wm., gardener, 163 High st
Lang, Andw, 22 Columshill st
Lang, And , ironmonger, 22 Columshill s
Lang, Mrs T E, 13 Battery pl
Langton, Mrs C, 7 Wyndham rd
Lauder Alex. H., 39 Argyle st
Lauder, Hugh, jeweller, 8 Albert pl; ho, 1 Crichton rd
Lauder Miss Jane, Ballochgoy
Lauder, Mrs Maria, 3 Stuart st
Lauder, Robt., draper 7 Albert pl
Lauder, Wm., joiner, 1 Bellevue rd
Lawrie, John M, Carlowrie, Academy r
Lawson, Mrs Dvd., Ivy Bank, Bridge st
Lawson, Dvd jun., Hotel Madeira, Victoria and Tower sts

Lawson, Jms. Burnet, M.D., 1 Battery pl
Lawson, Wm J, 59 Mountstuart rd
Leadbeater Mrs Cath. 36 Bridge st
Leckie, Jms, slater, 9 Bishop st
Leckie, Wm. M., slater, 31 Bridge st
Lee, Chas, Store lane
Lees Robt., tobacconist, 83 Victoria st; ho, 51 High st
Leigh John, R N, 5 Bridge st
Leighton, Wm., clerk, 52 Ardbeg rd
Leitch Dunc., carpenter, Wyndham rd
Leitch, Geo, 17a Bishop st
Leitch, Henry, restaurateur, 4 Argyle st ho, Academy rd
Leitch, Jms., carter, 82 High st
Leitch John, 21 Russell st
Leitch Mrs, the Gables, Crichton rd
Lennox, Mrs A. F., 22 Gallowgate
Liddle. Ann, 4 Castle st
Lindsay Matth, 29 Columshill st
Lindsay Mrs, 11 Mountpleasant rd
Lipton, Limited, provision dealers, 51 Montague st
Lister, Mrs Alex., Clutha vil, Barone rd
Lister And., Auchnacloich rd
Little, Robt., grocer, 27 Argyle st
Livie , retrd. police insp., Ardbeg
Livingstone, Alex., 3 Russell st
Livingstone, Miss Jane, Arthurlie, Mountpleasant rd
Livingstone, Ptr, police constable, Colbeck pl
Livingstone Rich., saddler, 14 Castlehill st; ho, 47 High st
Livingstone Robt, 103 High st
Livingstone, Wm, teacher, 15 Bridge st
Lockhart, Mrs Margt., 2 King st
Lockhart, John, 87 Ardbeg rd
Lockhart, W., Columshill st
Lockhart Mrs, Arddarroch, Academy rd
Logan Hu., insurance agent, 18 Ardbeg r
Longmuir J, 5 Argyle
Lornie Mrs, 5 Mountpleasant rd
Love, Jms. D. K., motorman, Gowanlea, Columshill st
Lowe Miss Jane, 41 Argyle ter
Lowrie Wm, 48 Mill st
Lowther Thos J., 17a Battery house
Lubliner Oscar, 8 and 10 Tower st
Lugton, Wm., seaman, 2 Minister's br
Lusk, Miss Cth., 27 Bridge-end st
Lyle Miss Helen, 16 Mill st
Lyle, John, Lorne Hotel, Guildford sq
Lyle, Robt., builder, Townhead
Lyle, Miss, Townhead
Lyle, Mrs Martha, 12 Barone rd
Lyle, Misses, George Temperance Hotel, Argyle st
Lyle, Wm., chemist and druggist, 13 E. Princes st; ho, The Nook, Auchnacloich rd
Lyon, Miss Eliz., 48 Mountstuart rd
Lyons, Francis, labourer, 21 Russell st
Lyons John, 7 Columshill pl
Lyons, Miss Louisa, 5½ Gallowgate

M

Mair Wm, 94 High st
Maitland Andw., tailor, 5 Bishop ter
Maitland Mrs Cath., 12 Crosshill villas, Glebelands
Maitland Misses Eliz and Ann, 5 Bishop ter
Maitland Geo., gasfitter, 1 Ladeside
Maitland John, carter, 11 Mill st
Maitland Joseph, grocer, 62 Montague st; ho, Crosshill villas
Maitland Mrs Thos, 60 High st
Malcolm Arch., 4 King st
Malcolm Rbt., cabman, 22 Watergate
Maltman Mrs Arch., 24 Mill st
Maitland Thos., 129 High st
Maltman Ths. M, steward, 30 Bishop st
Mann, W M, warehouseman, Glenlee
Manners , Hillside. High Craigmore
Marsh Chs, painter, 20 Russell st
Marshall Prof. Dvd. H., 21 Ardbeg rd
Marshall John N., M.D., 7 Battery pl
Marshall Rbt., 4 West Castle st
Marshall Wltr., baker, 36 Columshill st
Marshal Robt, 4 W Castle st
Martin, George, Auchnacloich rd
Martin Miss Jessie, 67 Mountstuart rd
Martin John & Alex., carriage-hirers, 21½ East Princes st & Chapelhill rd
Martin Alex. (above firm), 2 Chapelhill rd
Martin J. 10 Columshill pl
Martin, Jms., Palace buildings
Martin Malcolm, cabowner, 12 Argyle st
Martin Thos. J., M.A., Sheriff-Substitute, Auchenross, Craigmore
Martin Thms, plasterer, 86 Ardbeg rd
Martin Miss, nurse, 26 Meadow pl
Martin , joiner, Havelock ter
Martin , 2 Montford ter
Mason Mrs, Braemar
Masterton J. L., Bank of Scotland, Guildford sq; res, Crichton villa, 12 Crichton rd
Mather Miss, 18 Castle st
Mathers Walter, house furnisher, Gallowgate and 2 Bridge st; ho, 3 do

TES' LIB

Mathieson , High Craigmore
Mathieson John., 11 Bridgend st
Maxwell Alex M'L, Bishop ter br
Maxwell Mrs Robina, 8 Montague st
Maxwell Willm., J P, heritor, Ardmory rd
Maxwell Miss Alderwood, 2 Craigmore
May Mrs, 25 Castle st
Mealmaker Mrs Jnt.. 22 Castle st
Mearns Mrs Chris R., 37 Barone rd
Meikle Arch., steamboat agent, Quay; ho, Invergyle, 4 Mackinlay st
Meldrum Wm., chemist and druggist, 43 Victoria st; ho, Thistlebank, Argyle tr
Menzies Mrs Eliz., Wyndham pk
Middleton John, 2 Bridge st
Middleton , 133 High st
Middleton Mrs, 17 Bishop st
Millar Mrs Andw. M., grocer, 1 Argyle st; ho, Argyll mansions
Millar Mrs Eliz., 12 The Terrace
Millar Miss Jessie and Sarah, York ter
Millar Wm, 83 Montague st
Millar Wm C, Cruden, Bishop ter
Millar Mrs, Glenhead, Ballochgoy
Miller And, 4 Mansefield pl
Miller Mrs Ann, 25 Staffa pl
Miller Alx., chimy. sweeper, 13 Stuart s
Miller Mrs Cth., 24 Columshill st
Miller, capt. George, Gordon villa, 28 Crichton rd
Miller, Hannah, 4 Battery pl
Miller Mrs Isa.. 36 E Princes st
Miller Jms., slater, Craigagoil
Miller Jms., slater, of J Miller & Sons, Columshill st; ho, Argyle ter
Miller Jms.. slater, High st
Miller Jms H. 103 Montague st
Miller John, 22 Watergate
Miller John, baker, 2 Hillhouse rd
Miller Mrs Mary, 3 The Terrace
Miller Mrs My., Mill st
Miller Miss Margt., 13 Mountstuart rd
Miller Miss Mary Ann M., 23 Victoria st
Miller Peter, slater, Ambrisbeg
Miller Mrs Robt., Livorno, 11 Craigmore
Miller Robert C., draper, 48 Montague st; ho, Alma ter
Miller Wm. S., 14 Craigmore rd
Miller Miss, 5 Columshill st
Miller Miss, 33 Ardbeg rd
Miller Miss, 8 Elysium
Millhouse Mrs L. Hilhouse
Milligan Miss Eliz., 34 Argyle st
Milligan Mrs, Eastlands
Milloy Mrs L, Elmbank, Ballochgoy
Mills, John S., 27 High st
Milne John, Montague st
Milne Misses, 44 Crichton rd
Mincher Josph, ironworker, 10 Terrace
Mitchell Mrs Andw., 20 Crichton rd
Mitchell Miss Cecilia W, 31 Crichton
Mitchell Geo, chemist, 4 Columshill pl
Mitchell, Wm., burgh worker, Columshill st
Mitchell Mrs Wm., grocer, 8 W Princes st; ho, Holyrood, Barone rd
Mitchell Wm., 2 Dean Hood pl
Mitchell Miss, Edgermont, 9 Brighton tr
Moffat Mrs Helen, 19 Store ln
Moffat Mrs Helen, Ardmory rd
Moffat Michael, 103 High st
Money Miss 10 Mansefield pl
Monie, Peter, retired rector, 57 Ardbeg r
Montgomerie Ach., auctioneer, 11 Albert pl; ho, Amisfield, Barone rd
Montgomerie Miss A. B., 49 Barone rd
Montgomerie Brothers, butchers, 13 Albert pl
Montgomerie Miss Ellen, 17 Gallowgate
Montgomerie, Frank, Barone rd
Montgomerie Mrs Kate, 1 Ardbeg rd
Montgomerie Mrs Margt, 47 Barone rd
Montgomerie Miss, 15 High st
Montgomerie Wm R, spirit dealer, 5 W Princes st; ho, Barone rd
Moodie Miss Cath., Mountstuart rd
Moodie Wm, veterinary surgeon, Watergate; ho, 1 Mountstusart rd
Moore Mrs Ann, 13 Gallowgate
Moore Miss Marjory, Wyndham pk
Moore Mrs W., Broomhill, Montford
Moore Mrs, 16 Castlehill st
More Andrew, 27 High st
Morison Mrs Christina, 32 Marine pl
MorrellJohn, 10 Watergate
Morris, Mrs Helen, 16 Hillhouse rd
Morris James, baker, 35 Barone rd
Morris Mrs Mary, 37 Mountstuart rd
Morris, Mrs Mary, 71 Victoria st
Morris Wm., fisherman, 25 Mountpleasant rd
Morrison Alex., 17 E. Princes st
Morrison Alex., Battery pl
Morrison Alex, 3 Bishop ter br
Morrison Archd., hairdresser, 92 Montague st; ho, 3 King st
Morrison Bros., plumbers, Watergate
Morrison Ach., plumber, Stewart villa, Barone rd
Morrison Mrs Isa., Barone rd
Morrison Jms, plumber, Barone rd
Morrison Miss, 5 Argyle st
Morrison John, master of works, 31 High st; ho, Hazlecliff, 65a Ardbeg rd

Morrison John, 6 Watergate
Morrison Mrs M C, Ellonsdale, Upper Craigmore
Morrison Robt., joiner, Chapelhill
Morrison Thos., joiner, &c., 4 Stuart st; ho, Mountpleasant rd
Morrison Wm., 98 Montague st
Morton Geo, Mountpleasant rd
Morton John H., draper, 29 Barone rd
Motley Mrs, 5 Mountstuart rd
Mowat, Peter M., tailor and clothier, 7 Bishop st; ho, 5 Crosshill villas
Muir, Annie, 9 Bishop st
Muir Mrs Chris., Abbotsford, Barone rd
Muir Chs., baker, 17 High st, 17 Argyle st; ho, Ardnamara, Academy rd
Muir Colin K, postman, 11 Mansefield pl
Muir Hu., bus driver, 16 Hillhouse rd
Muir Jms, 72 Battery pl
Muir Mrs Jane, nurse, 22 Bridge st
Muir Miss Janet, 5 Argyle pl
Muir John W., Ardyne boarding house, 7 Elysium
Muir, Mrs Matilda, Thornhill, Argyle pl
Muir Mrs, 8 East Princes st
Muirhead Thos., Silverknowe, 57 Crichton rd
Munro John G., shopman, 52 Ardbeg rd
Munsie Mrs Eliz, 113 High st
Muir Wm. C., draper, 19 Montague st ho, Abbotsford, Barone rd
Murdoch Ang., shomkr., 24 Watergate; ho, 9 Castle st
Murdoch John, plumber, 7 Mansefield pl
Mure Robt. M, 7 Wyndham rd
Murray Miss Ann, 60 High st
Murray And., joiner, 17½ Marine pl
Murray Mrs Cecilia, 13 Argyle pl
Murray Dcn. C. & Son, painter, 86 Montague st
Murray Mrs Eliz., 11 Mansefield pl
Murray John, heritor, Eastlands rd
Murray Jhn J., painter, Westwood
Murray Mrs Mgt., 16 Windsor p
Murray Mrs Mary, 17 Marine p
Murray Thos., joiner, Bellevue rd
Murray Wm, Chapelhill
Murray Wm, 9 Bishop st
Murray Wm., joiner, 36 Columshill st
Murray Mrs, Mountpleasant
Mutch, Jh W, postman, 66 Montague st
Mylne Miss Mrgt. M., 73 Ardbeg rd

Mac

Mack Miss, 16 King st
McAdam , 4 Mountpleasant rd
McAllesese Jane, 6 Academy ter
McAllister John, 26 Castlehill st
McAlpine Duncan, 2 Chapelhill rd
McAlpine Ths., labourer, 103 High st
McArravy Jas, Healtheries, Canada hill
McArravy Mrs, Marlborough, Battery pl
McAra Miss Chris., 25 Crichton rd
McArhtur Arch., carter, 31 Barone rd
McArthur Miss Chis., Firwood
McArthur Dan., slater, 1 Columshill st
McArthur Don., gardener, 18 Ladeside
McArthur Ed., postman, 94 High st
McArthur Jms., music teacher, Woodview
McArthur Jms, 2 Ladeside
McArthur Miss Mary, 2 Craigmore rd
McArthur Pet., gardener, 8 Store ln
McArthur Peter, Colbeck pl
McArthur Peter A, draper, 10 Albert p; ho, Alma ter
McArthur Robt; 4 Mountpleasant rd
McAulay Mrs, Eden pl
McAulay Mrs Mary, 1 Columshill pl
McAulay Mrs Mary, 26 Mountstuart rd
McAuslan Wm. A., inland revenue ofcr., 28 Wyndham rd

McBirnie Ths., Woodview, Glebelands
McBride A S, J P, Carmondthu, Eastlands
McBride Jms., joiner, John st; ho, Cliff cot., High Craigmore
McBride Mrs Mary Jane, Hi. Craigmore
McBride Rbt., blacksmith, John st; ho, Summerlee, Hi. Craigmore
McBride, Peter, 52 Montague st

McCall Ax., 19 Gallowgate
McCall Malcolm, 11 Columshill st
McCallum Miss Cath., 58 Crichton rd
McCallum Miss Ann, Battery pl
McCallum Mrs Ann, Holyrood, Barone r
McCallum Mrs Colin, 8 Battery pl
McCallum Donald of John McCallum & Son, joiners, 50 High st; ho, Barone rd
McCallum Duncan, Ardbeg
McCallum Miss Jeannie, 27 Marine p
McCallum John, banker, savings bank, 7 Castle st; ho, Elderslie, Serpentine
McCallum Mrs John, 41 Montague st
McCallum Mrs Mary, 74 Ardbeg

McCallum Mrs Neil, grocer 96 Montague st; ho, 84 do
McCallum Thos., blacksmith, 9 Mill st
McCallum Wm., 3 King st
McCallum Mrs 4 Columshill pl
McCallum , nurse, 13a E. Princes st
McCarthy Miss Alice, ladies' furnisher, 21 & 59 Montague st; ho, Clan villa, Bridge st
McCartney Mrs, 18 Bridge st
McClure Aex. Gowanfield pl
McClure Miss Jessie., 18 Battery pl
McColl Mrs Hugh, 37 E. Princes st
McColl Mrs Jms., 33 E. Princes st
McColl Peter, sen., carter, 58 Ladeside
McColl Peter, jun., W. Princes st
McComish , 7 W Princes st
McConnechy , Ballochgoy
McConnechy Miss Mrt, nurse, 17 Mountpleasant rd
McConnel Miss Chris., ladies' outfitter, 21 & 59 Montague st; ho, Clan villa, Bridge st
Connell John 9 Chapelhill rd
McCord Mrs John, Craigielea, Ardbeg
McCord Misses L. & M., confectioners, Victoria st
McCord Robt., mason, Albert mansions
McCormick Rev Dugald, Argyle ter
McCormick Sam., mason, 5 Bridge st
McCormick Mrs Mrth., 103 High st
McCormick , 41 Watergate
McCra Miss, Craigpoint, Craigmore
McCracken Mrs James, Glen Morven, Ardmory rd
McCrae Miss Jane, 21 Argyle st
McCree Miss, Montford cot
McCready John, 5 Bridge st
McCready. Mrs , 83 Montague st
McCristal John, Minister's Brae
McCready John, 12 Bridge st
McCreath Mrs, 6 Hillhouse rd
Macrone Alex., draper, Whitehouse, Montague st; Glenburn cot
Macrone Jms., draper, Townhead
Macrone Jms , shipmaster, Barone rd
McCrone John, tailor, Bishop ter br
McCrone Miss, teacher, 47 High st
McCruden, Jms, 8 Mansefield pl
McCuaig, Mrs 31 Columshill st
McCue Mrs, 19 Stuart st
McCulloch 46 Ardbeg rd
McCulloch Hugh P., Abbotsford, Barone rd
McCulloch Jms, flesher, Bellvue, 32 Battery pl
McCulloch John, 21 Battery pl
McDade Mrs Agnes, 20 Marine pl
McDermott James, mason, 23 Mountpleasant rd
McDermott Miss Mary, dressmaker, 23 Mountpleasant rd
McDermott Sam., 103 High st
McDonald Rev Angus, Roman Catholic priest, 1 Columshill st
McDonald Alex , Victoria villa, Barone rd
McDonald Miss Cth., 56 Ladeside
McDonald Don., manager, D. M Taylor Ltd., wine merchants, Tower st; res, Bush, High st
McDonald Duncan, Eden pl, 179 High st
McDonald J., 8 Mill st
McDonald Jms, 3 Russell st
McDonald John, gardener Ardencraig
McDonald John, stoker, 2 Mansfield pl
McDonald John, teacher, 18 Mountpleasant rd
McDonald John, writer, Ascog
McDonald John, newsagent, Bridgend st; ho, 25 Columshill st
McDonald Miss Margt, High Craigmore
McDonald Mrs Marion, 10 Ardbeg rd
McDonald Ronald, Clifton, Argyle pl
McDonald Miss, 31½ Ardbeg rd
McDonald Mrs, 31 Columshill st
McDonald Miss, 17a Battery pl
McDonald . E Princes st
McDonald Mrs, Mansefield pl
McDougall Miss Agnes, dairykeeper, 1 Gallowgate
M'Dougall Mrs Ann, 2 Chapelhill rd
McDougall Dan., carrier, 22 Watergate
McDougall Dn., shipmaster, 21 Argyle pl
McDougall Miss Janet, Park pl
McDougall John Clydesdale Bank bldgs, Montague st
McDougall John. teacher, Montford
McDougall Miss J Rainy, 24 Argyll st
McDougall Misses, Montford house
McDougall Miss Mry, 31 Battery pl
McDoagall Mary, Palace buildings
McDougall Ts., P.O. overseer, 1 Crosshill villas, Glebelands
McDougall Miss, Fearnoch, High Craigmore
McDougall Mrs, 35 Wyndham rd
McDowell, Miss Janet, 87 Ardbeg rd

McElhaw , Park place, Bridge st
McEwan Mrs Annie, 98 Montague st
McEwan Miss Cath., Ardbeg
McEwan Colin, 5 the Terrace

McEwan Dun., Glebelands
McEwan Dunc., Holyrood
McEwan John, organist, Rosehill
McEwan Major, Birchwood, Glebelands
McEwan , 31 Wyndham rd

McFadyen John, gardener, 3 T Terrace
McFadyen John, seaman, 71½ Ardbeg rd
McFadyen John, shopman, Logie pl
McFarlane Mrs Annie, 26 Argyle st
McFarlane Arch, gardener, 4 Colbeck pl
McFarlane Miss Cth., Ardmory rd
McFarlane Miss E A D, 31 Battery
McFarlane Geo, 11 the Terrace
McFarlane G., boat-hirer, 12 Bridge st
McFarlane H, 74 High st
McFarlane Misses Jane & Mart., retirep farmers, Osborne pl
McFarlane Miss Mary, 10½ Ardbeg rd
McFarlane Misses M & C, Minister's br
McFarlane Robt., inspector of postmen, 8 Argyle st
McFarlane Sam., grocer, 9 Gallowgate ho., 11 Bridge st
McFarlane Stwt., blacksmith, 99 Ardbeg
McFarlane Miss, 65 Victoria st
McFarlane Dr Wm., Eastlands rd
McFarlane , Bellevue, Battery pl
McFarlane , cottage, Wimbleton
McFeat John, E. Princes st
McFie Arch, burgh worker, Eden pl
McFie Don., tailor, 36 Bishop st
McFie Jms., florist, 34 E Princes st
McFie Misses Janet & Sarah, Ivy Glen, Argyle pl
McFie John, carter, 19 Castle st
McFie Robt, house painter, 65 High st; ho, Inkerman ter
McFie Rbt., 30 Castle st
McFie Mrs Sarah, Palace buildings, 24 E. Princes st
McFie Wm, carter, 16 Mill st
McFie Wm, joiner, Lilysak ter
McFie Wm., joiner, Croft lodge
McFie Mrs, 4 Mountpleasant rd

McGallaglay Cornelius, pawnbroker, Bellevue rd
McGarr Miss, 3 Gallowgate
McGarrity Mrs, 16 High st
McGarrity Wm., goods clerk, 22 East Princes st
McGaw Alex., joiner, 19 Argyle st
McGeachy Misses, 43 Barone rd
McGee John, motorman, 21 Russell st
McGeehan, Mrs Jessie, 19 and 21 Castle st
McGichan , 43 Ardbeg rd
McGilivary Arch, farmer, Eastlands
McGilivary Mrs Chris., 2 Mansefield pl
McGilvary Duncan, 64 High st
McGilvary Malcolm, plasterer, 2 Mansefield pl
McGillvary Hector, 16 Hillhouse rd
McGilvary John, compositor, Hazleton, Barone rd
McGilvary Neil, farmer, Eastlands
McGilvary Miss, 15a Marine pl
MGilp, Daniel, carrier, 3 Tower st; ho, Bishop ter
McGinnes, spirt-mercht, 20 Gallowgate ho, Stewart villa, Barone rd
McGinty Jms A, 6 Watergate
McGlashan Jms, 96 High st
McGlashan Peter, 6 Hillhouse rd
McGlashan , Gowanfield pl
McGovern John, labourer, 36 Millst
McGovern John, 125 High st
McGowan Jms., painter, 44 Argyle
McGowan, Lachlan, 103 High st
McGowan Mrs Mary, 22 Watergate
McGowan Mrs Robt., 38 Argyle st
McGowan, Rbt., cabman, 37 Bridge st
McGrandles Jms., 106 High st
McGregor Hectr, flesher, 14 Bridgend st
McGregor John, chemist, Glenhead
McGregor Wm., saddler 91 Ardbeg rd
MaGuire Cornelius, Union st
McGugan Mrs Dan., 59 Ardbeg rd
McGuire Thos., blacksmith, 19 Castle st
McGuire Jms, 19 Castle st
McGuire Mrs, broker, 31 Mill st
McGurk Mrs 11, Albert pl

McHaffie Wm., calenderer, 35 Ardbeg
McHaffie , Auchnacloich rd

McIlroy Jms., stoker, 8 Tower st
McIlroy Wm, mason, 19 Store ln
McIlroy Mrs, 5 Bishop terrace brae
McIlroy . 25 Bridge st
McInnes Mrs Eliz., Wyndham rd
McIntosh Mrs Angus, 27 High st
McIntosh Don., engineer, Pointhouse cr
McIntosh Mrs Isa., Oxenford, Barone rd
McIntosh Jms, joiner, 40 Bishop st
McIntosh Mrs Magt., 177 High st
McIntosh Mrs Stuart, 22 Craigmore rd
McIntosh Mrs 4 Mansefield pl
McIntosh Miss, 2 Orcadia
McIntyre Alex., 14 Staffa pl
MacIntyre Mrs Alister, Bellevue, Marine pl
McIntyre Chas., 98 Montague st

McIntyre David, 22 Watergate
McIntyre Mrs Jessie E., 23 Victoria st
McIntyre Jms., flesher, 81 Montague st
McIntyre John, 17 Battery pl
McIntyre John, Cro Beag, Ardbeg rd
McIntyre John, 2 the Terrace, Ardbeg
McIntyre John, 57 Ardbeg rd
McIntyre John, 54 Ladeside
McIntyre Mrs Jn., Marine pl
McIntyre Mrs Mal., 23 Barone rd
McIntyre Mrs, Undercliffe
McIntyre Miss, 8 Mansefield pl
McIntyre Mrs, 27 Bridge st
McIsaac Jean & Mry Ann, 48 Argyle st
McIver Miss Cath., 75 High st
McIver Jms., boat hirer, 15 Argyle p
McIver Neil, quarrier, Broad croft

McKay Arch., 45 Watergate
McKay Charles, tailor, 39 Victoria st; ho, 42 Mountpleasant rd
McKay Chas. jun, insurance agent, 16 Windsor pl
McKay Misses Eliz. & Isa., Java house, Crichton rd
McKay Mrs John, 34 Mill st
McKay Mrs John, farmer, Barone park
McKay, Kenneth, Seabank buildings
McKay Mrs Kenneth, 12 Bridge st
McKay Miss Magt., 9 Kir Buildings
McKay Neil, 21 Columshill st
McKay Wm., burgh chief constable, High st; res, Towerhill, Serpentine rd
McKay Wm., compositor Kir buildings
McKay Wm., steward, 9 High st
McKay Wm., Minister's br
McKay Mrs, 22 Staffa pl
McKean Mrs M B, Holyrood, Barone rd
McKechnie Mrs Don., 25 Columshill st
McKechnie Mrs Magt., 4 Hillhouse rd
McKechnie Mrs Johan, Gowanfield pl
McKellar Mrs Agnes, 26 Argyle st
McKellar Alex, 33 Bridge st
McKellar Chas., plasterer, 45 Ardbeg rd
McKellar Duncan, shipping agent and contractor, 1 Columshill pl
McKellar Hector, shipping agent and contractor, Springbank, Chapelhill rd
McKellar Hugh, draper, 70 Ardbeg rd
McKellar John., 38 Bishop st
McKellar Mrs Margt., 43 Ardbeg rd
McKellar Mrs Margt., 90 Montague st
McKellar Mrs Peter, Burnbank ter
McKellar Robt, 4 Mansefield pl
McKellar Robt., 33 Crichton rd
McKelvie Wm., labourer, 2 John st

McKendrick Mrs Helen, 39 Watergate; ho, 15 Castle st
McKendrick Wm, travlr., 27 Ardbeg
McKendry Ach., policeman, 7 Union st
McKennah John, 4 Mill st
McKenzie Colin, engineer, 78 High st
McKenzie Donald, Mountpleasant
McKenzie Don, 1 Union st
McKenzie Mrs Eliz., 26 Ardbeg rd
McKenzie John, sawyer, 80 Highst
McKenzie Robert S., Rothesay steam laundry, Bridge st; ho., Crosshill vls
McKenzie Mrs May, 4 Columshill pl
McKenzie Murdoch, publisher, *Express*, 11 Montague st; ho., Seaforth, Crichton rd
McKenzie R., 16 Windsor pl
McKenzie Thomas, 23 Bridgend st
McKenzie Miss, Mountstuart rd
McKenzie , Ranfurly E. Princes st
McKenzie Miss matron, Robertson Stewart hospital, High st
Mackie Janet, 18 Battery pl
Mackie R, Kir buildings, Chapelhill rd
Mackie, Thomas, golf course keeper,
Mackie Miss, 16 King st
McKillop Mrs Ann, 27 E. Princes st
McKillop Mrs Mary, 2 Ladeside
McKim Mrs Helen, 33 Argyle st
McKinlay A. M., architect, 6 Castle st; ho, Inkerman ter, Ballochgoy
McKinlay Miss M, 32 Battery pl
McKinlay Misses Margt. and Marianne, Fernycrag, 12 Crichton rd
Mackinlay R. A, Fernycrag
McKinlay Wm R, 4 Mountpleasant
McKinnon Mrs, 9 Chapelhill rd
McKinnon Chs., boilermaker, 10 Marine pl
McKinnon Mrs Duncan, Springbank, Chapelhill rd
Mackinnon Mrs Mry, Glen Lonon, Auchnacloich rd
Mackinnon James, accountant, 11 Albert pl; ho, Barone rd
McKinnon Mrs Jessie, 2 King st
McKinnon Mrs John, grocer, 6 Montague st; ho, Barone rd
McKinnon Mrs Marion, 44 Argyle st
McKinnon Sarah, 3 Logie pl
McKinnon Mrs, Lilyoak ter
McKinnon Mrs, Meadow cottage
McKinnon Mrs, 33 Victoria st
McKinnon, 4 Dean Hood pl
McKirdy Jms., 18 Russell st
McKirdy Mrs John, Ferguson pl
McKirdy Jhn, blacksmith, 18 Russell st
McKirdy Miss Mary, 15 Bridge st

Mackirdy Taggart, coal merchant, 34 Bishop st
McKirdy Mrs Hugh, Mackinlay st

McLachlan A, 17 Montague st
McLachlan Mrs Agnes, 12 Argyle st
McLachlan Alex. T., 42 Bishop st
McLachlan Arch., 26 Columshill st
McLachlan Camp., porter, 2 Mill st
McLachlan Dan., 5 Bridge st
McLachlan Dug., labourer, 3 Stuart st
McLachlan Duncan, cabman, Columshill pl
McLachlan Mrs Duncan, 19 High st
Maclachlan John, hatter, 67 Montague st; ho, Auchnacloich rd
McLachlan Mrs Mary, 41 Victoria st
McLachlan Robt., 6 Columshill st
McLachlan Robt., 18 Columshil st
McLachlan Walter, W 7 Princes st
McLachlan Wm. labourer, 19 Russell st
McLachlan Miss, Burnbank ter, Ardbeg
McLachlan , Adelaide pl, Mountstuart rd
Maclagan Thomas, writer, 28 Castle st; ho, Oxenford, Barone rd
McLaren Alex., gardener, Ashfield
McLaren Miss Annie, 29 Argyle ter
McLaren Jms, nurseryman, Serpentine rd
McLaren John, nurseryman, Braeside
McLaren Wm., 17 Russell st
McLay John, coalmastr, 32 Mountstuart rd
McLea Mrs Maria, Havelock ter
McLean Andw., saddler, 7 W. Princes st
McLean Chs., grocer, 30 Mill st; ho, 14 Columshill st
McLean Dan., flesher, 38 Columshill st
McLean, Don., 70 Ardbeg rd
McLean Mrs Don., 16 Ladeside
McLean Ed, 17 Gallowgate
McLean Hu., photographer, 8 Ladeside
McLean Jms., inspector of slaughter house, 14 Ladeside
McLean Miss Jane, 34 Mill st
McLean Mrs Jean, 24 Bridge st
McLean Mrs Jessie, 2 Chapelhill rd
McLean John, 10 Columshill st
McLean John, 87 High st
McLean John, 103 High st
McLean John, fisherman, 32 Mill st
McLean Lachlan, slater, Bourtrie pl High st
McLean Malcm, carter, 40 Columshill st,
McLean Malc., shopman, 29 Columshill st
McLean Mrs Mary, 19 Castle st

McLean Neil, 34 Mill st
McLean Peter, clerk, 2 Mackinlay st
McLean Simon, Naval reserve, 29 Columshill st
McLean Ths., blacksmith, 9 Battery pl
McLean Mrs Wm., 7 Columshill pl
McLean Wm, 15 High st
McLean Mrs, 3 Mansefield pl
McLeish Rbt., porter, 20 W Princes
McLellan Mrs Ann, 17 Bridge st
McLellan Dvd., bridgeman, 27 Columshill st
McLellan Mrs Don., 17 Montague st
McLellan John, cabman, 84 Montague
McLellan Mrs. 11 East Princes st
McLellan Malc., postman, 27 Argyle st
McLellan Miss Mary, 27 Argyle st
McLellan Wm., cabman, 84 Montague st
McLellan Mrs, Achnacloich rd
McLellan Miss, 21 Gallowgate

McLelland Mrs Ellen, 11 Bridge st
McLeod John, 1 Union st
McLeod, John, steward, 83 High st
McLeod Miss Mry., Adelaide pl
McLeod Mrs, Argyle ter
McLeod Miss, 3 Craigmore rd
McLintock Geo. M., architect, 5 High st; ho, 17 Wyndham rd
McLuckie Miss, 10 Wyndham rd

McMillan Arch., barber, 7 High st; ho 15 Bridge st
McMillan Mrs Arch., 24 Bishop st
McMillan Mrs Cth., 4 W. Princes st
McMillan Mrs Chris., 9 & 10 Argyle pl
McMillan Dond., heritor, Alma cottage, Bailochgoy
Macmillan Eben R., master mariner, Claremont, Argyle ter; business address, 18 Argyle st; 'phone, 92.
McMillan James, manager, McKirdy & McMillan, carriage-hirers, Albert mansion, 1 East Princes st
McMillan Mrs Jane, 137 High st
McMillan Jms, shoemkr., 27 Bridgend
McMillan Jhn, coachman, 20 W Princes st
McMillan John, farmer, Knockanreoch
McMillan Jn, labourer, 8 Columshill st
McMillan John 97 Montague st
McMillan Jhn. potato merchant, High st; ho, Concord villa, Columshill st
McMillan Jhn, shoemaker, Mansefield
McMillan Mary, 12 The Terrace
McMillan Thos. quarrier, 16 Store ln
McMillan Wm., moterman, 16 Mansefield pl

McMillan Wm., grain mercht, John st ho, Barone rd
McMillan Mrs Wm., 12 The Terrace
McMillan , carter, Mansefield pl
McMurchie John, 86 High st
McMurdo Miss Mary, 70 Ardbeg rd
McMurray Miss Susan 36 Mountstuart r
McMurray Thos., 4 Elysium
McMurray , 7 Gallowgate

McNab Alx., joiner, &c., 24 Watergate ho, Holyrood, Barone rd
McNab Edw., janitor, Public School, 88 High st
McNab Hamltn., grocer, 84 High st
McNab Jms., joiner, 25 Montague st
McNab John, tinsmith, W. Princes st ho, Inkerman ter
McNab Misses Mart. S & Mry. A, 16 Craigmore rd
McNab John W., tinsmith, Ardmory rd
McNab Russell, postman, 30 Bishop st
Macnair Capt. David, harbourmaster, Dunottar
McNair Wm., Westland rd
McNair Walter, tailor, Bishop st
McNally Miss, nurse, 38 Columshill st
McNaught, Mrs Euph., McNab's br
McNaughton Hu. A, blacksmith, 145 High st
McNeil Ann, 31 Mountstuart rd
McNeill Mis Annie, Windsor pl
McNeill Mrs Eliz., 46 Ladeside
McNeill Miss Jane, 24 Argyle st
McNeill John, car driver, 1 The Terrace
McNeill Mrs Josephine, 17a Battery pl
McNeill Jms., 36 Columshill st
McNeill Robt, Orcadia
McNeill Thos., cabman, 7 Bishop st
McNeil Thos. H., 28 Argyle st
McNeill Wm., stationer, 17a E. Princes st;
McNeill Miss, Clifton Boarding house, Argyle ter
McNeill Miss, Hillside
McNeil Miss, 30 Mountstuart rd
McNicol Miss Agnes, 4 E Princes st
McNicol Arch, seaman, Gowanfield pl
M'Nicol Duncan, Mountpleasant
McNicol Duncan, 5 the Terrace
McNicol Mrs Hannah, 41 Ardbeg rd
McNicol Jms., baker, 87 Montague st; ho, Wyndham rd
McNicol Mrs Jms., 17a Battery p
cNicol Neil, baker, 81 High st
McNicol Peter, 1 Columshill pl
McNicol Miss, tobacconist, Bishop st
McMicol Mrs, 24 Castle st

McNiven Alex., 70 Ardbeg rd
McNiven Alex., factor, 36 Bishop st

McPhail Miss Agnes, 6 Watergate
McPhail Dugd., seaman, 1 Union st
McPhail Don., Westwood
McPhail John, 47 Argyle st
McPhail Malc., 38 Columshill st
McPhail Neil, Columshill st
McPhee Mrs Hu., 2 Argyle st
McPhee Ptr. coachman, 20 W Princes
McPherson , 29 W Princes st
McPherson Miss F., ladies' furnisher, Bridge-end st
McPherson Mrs Hu., 3 Logie pl
McPherson, John, 98 Montague st
McPherson Jhn, labourer, Montague st
McPherson Mrs, 12 the Terrace
McPherson Mrs Mary, 20 Mill st

McQuistan John, plasterer, John st; ho, 58 Montague st
McRa Misses Jessie and Mary, 6 Craimore rd
McReavy John, broker, 14 Watergate ho, 12 Bridge st

McSally Miss Alice, Montgomery house, Craigmore
McSally Miss Agnes Wellpark house
McStay J., shoemaker, 13 Bridgend st
McStay Peter, 2 Ladeside

McTavish Edward, Firwood

McVicar Jessie, 16 Battery pl
McVicar Miss, 24 West Princes st
McVicar, Mrs, 18 Battery pl

McWilliam Rev J Morrell, Craigmore Parish church; manse, Wellpark rd
McWilliams Mrs, 66 High st

N

Napier Mrs Euph., 4 Hillhouse rd
Napier Mrs May, 8 Hillhouse rd
Napier Thos., plumber, and ironmonger, 68 Montague st; ho., 4 Hillhouse rd
Napier Wm., restaurateur, 111 Montague st
Napier , gas worker, 83 High st
Napier , 90 Montague st
Neill Mrs Eliz, 2 Mansfield pl
Neill Mrs Jessie D, Orcadia
Neill Thos., 7 W. Princes st
Neilleay Miss Ellen, 16 High st

Neilson Misses Cath. Agnes, & Margt., 20 Ardbeg rd
Neilson Mrs Eliz. & Miss Ann, 51 Mountstuart rd
Nelson Geo., 9 Wimbleton
Neilson Geo, Wyndham pk
Neilson Jms, 71 Victoria st
Neilson Miss Margt., 20 Ardbeg rd
Neilson Miss Janet, 73 Ardbeg rd
Neilson Mrs Mary, 87 Ardbeg rd
Neilson Thomas, house factor, Ardbeg
Neilson Mrs, 44 Argyle st
Nelson John, 72 Ardbeg rd
Nelson M G, accountant, Ardbeg rd
Niblock Thos, 3 Mansfield pl
Nicol Donald, 109 Montague st
Nicol R. A., dentist, 1 Argyle pl
Nichol Mrs Helen, 41 Ardbeg
Nicholson Miss Edith Jane, 5 Ardbeg rd,
Nicholson Mrs Eli , 12 Bridge st
Nicholson John, commission agent, Ardbeg rd
Nicholson Mrs Margeret McLea, dressmaker, 20 Bridge st
Nicholson Neil, seaman, 37 E. Princes st
Nisbet John, cabman, 6 Bridge st
Nisbet Miss May, 22 Columshill st
Nisbet Miss, Mayflower, Barone rd
Noble James, shop manager, 4 Montford ter
Nolan Miss, Holiday Home, 16 Mountstuart st
Nugent Nath., tailor, 7 Bishop st

O

O'Brien J, Matura, Craigmore
O'Dowd Mrs, 16 High st
Ogilvie Thos., 18 Columshill st
Oliphant Geo. S., shoemaker, 18 Russell st
Oliphant Joseph, 3 Russell st
O'Hara Patrick, grinder, 83 Montague st
O'Kane Patrick, 4 Minister's br
O'Neill Mrs Agnes, 19 High st
O'Neill Hu., 16 High st
O'Neill Jms, fishmonger, Woodend pl
O'Neill Mrs Margt., 125 High st
Orkney Mrs Jessie, 6 Orcadia
Orr John, blacksmith, 6a Castle st
Orr Mrs Sophia, 65 Ardbeg rd
Orr Wm. Yuill, Crichton rd
Orr Rev Mr, Elderslie, High Craigmore
Orr , Fraserton, 5 Brighton ter

P

Papple Thos., 3 Russell st
Park Geo., M D, Braeanedune, Albany r
Park Miss Isa, 99 Barone rd
Park Jms, bleacher, Albany rd
Park Mrs, 24 Castlehill st
Parker T., joiner, 16 Mill st
Parker , Mansefield pl
Paterson Alex., gardener, Wyndham pk
Paterson Mrs Ann, 16 Castle st
Paterson Chas., C R steamboat agent, 19 Argyle pl
Paterson Geo., 10 Watergate
Paterson Geo. H., Westwood
Paterson Hector, 8 Towerst
Paterson Henry C M, heritor, Wyndham rd
Paterson Jessie, Wyndham pk
Paterson John, 7 Chapelhill rd
Paterson John, gas stoker, Columshill st
Paterson John, 24 Argyle st
Aaterson John, slater, 31 Columshill st
Paterson Mrs John, 29 Victoria st
Paterson Miss M, 15 Castle st
Paterson Mrs Margt W., 3 Royal ter
Paterson, Mrs M., 72 Ardbeg rd
Paterson, Robt., carter, Seabank bldigs
Paterson Robt., slater & cement worker, 50 High st ; ho, Croft lodge, Argyle st
Paterson Miss, Serpentine rd
Paterson Mrs, 17a Battery house
Paterson Mrs, Desmond bank, Wellpark rd
Paterson Mrs, 40 Mountpleasant rd
Paterson Dr, 15 Marine pl
Paton Ang., carpenter, 96 High st
Paul Geo., 21 Russell st
Paul Robt., glass blower, 7 Marine pl
Peacock Alex. B., plumber, 23 High st ho., Moidart, Mountstuart rd
Peacock Mrs Annie Mary, 17 Battery pl
Peacock Geo., Battery pl
Peacock Miss Jane, 25 Wyndham rd
Pendreigh Mrs, 159 High st
Pendreigh John, labourer, Mountstuart
Pendreigh Wm., 25 Gallowgate
Penney Dr Dvd. J., surgeon, Battery pl
Penney Miss, 13 Mountpleasant rd
Pattison Jms., 41 Marine pl
Penney Duncan John, Bogany cot
Penney Miss L, Ardbeg rd
Pennicuik Mrs, Eastlands
Perston Alex., Palace buildings

Perston Gavin, postman, 54 Ladeside
Perston Thos, linesman, 24 Bridge st
Perston Mrs Wm., Bishop ter br
Pettigrew J M, Tighnamara, Montford
Pettigrew Miss Margt., 45 Ardbeg rd
Phillips Mrs, 18 Bridge st
Pinkerton Mrs Magt., Concord villa, Columshill st
Pinkerton Jas., mason, 10a Bridgend st
Pirie Mrs M, Obornre Tmperance Hotel, 87 Victoria st
Plomber Henry, seaman, Wyndham pk
Plomer Mrs Margt., 2 Bridge st
Plumpton Alex, Dehli House, 19 Craigmore rd
Pollock Mrs Ann, Colbeck pl
Pollock Robt., chauffeur, Bishop ter br
Pollock Wm, 5 Wyndham pk
Pollock , 12 Argyle st
Pollock , Havelock ter
Pollock Wm C, Laurels, Craigmore rd
Porter Ben, auctioneer, 5 Argyle st
Porter John, accountant, Eastlands rd
Porter Mrs John, 22 Marine pl
Potter Wm., registrar, 74 Ardbeg rd
Powell J. S., Alexandria, Craigmore
Pratt Mrs John Henry, Loch view, Barone rd
Pratt Wm., engineer, 2 King st
Prentice Geo., outfitter, 25 Victoria st; ho., Auchnacloich rd
Prentice Robt., colliery agent, Stuart st; ho, Woodlea, High Craigmore
Prentice Miss, 63 Ardbeg rd
Protree Robt., grocer, 5 Argyle pl
Proudfoot Miss, Mountstuart rd
Proudroot, John, clerk, 71 Barone rd
Provan C. N., 30 Castle st
Puddy Sidney, 58 Montague st
Pullen Chas J, motor hirer, 23 Bridge st
Purdon Miss, 6½ Ardbeg rd
Purvis Mrs Agnes, 46 Montague st

Q

Quin Mrs Jane, 9 Bishop st
Quin Miss Margt, 1 Union st

R

Rae Geo., 18 Gallowgate
Rae Wm, 5 Mansefield pl
Ramsay Dvd., coachman, 97 Montague
Ramsay Rev D J, Chapelhill Free Ch
Ramsay Hu., tobacconist, 20 Argyle st ho, 27 Meadow pl
Ramsay Mrs Margt., 10 Glenrosa pl
Rankin J, 19 High st
Rankin Miss Jessie D., 9 Albert pl
Rankine Mrs Jane, 10 Ardbeg rd
Rankine Miss Isa., 19 Store ln
Rankine John, steward, 34 Montague st
Rankine Peter, 109 Montague st
Read Mrs, Shepton, 13 Battery pl
Reid Mrs Dr, Greenbank, 11 Ardbeg rd
Reid Miss Jane, Mountpleasant
Reid Mrs Henrietta, 76 Ardbeg rd
Reid Mrs, 72 Ardbeg rd
Reid J, 5 Marine pl
Reid Misses J. & J., 21 Mountpleasant rd
Reid Sir John, engineer, Ardencraig
Reid Mrs John, 71 Victoria st
Reid Mrs Magt., Wyndham pk
Reid Miss, Auchnacloich rd
Reid Mrs, 10 the Terrace, Ardbeg rd
Rennie Miss Alice, 17 Bishop st
Renwick Mrs Euphemia, Ardwell, Craigmore
Reitzelier Chas., Tigh na Mara, Ardbeg
Reynolds , 31 Columshill st
Rhind Mrs, 32 Bishop st
Richmond Miss Mary, 22 Battery pl
Richmond Wm., 17a Wyndham rd
Richardson Mrs, Desmond bank, Craigmore
Richardson Mrs Grace, 23 Wyndham rd
Richardson H, Wyndham rd
Riesberg Miss, Clan vl, Bridge st
Rippie John labourer, 5 Russell st
Rippie Wm., fisherman, 54 High st
Rippie Mrs Wm., labourer, 125 High st
Ritchie And. T, farmer, Gartnatkeilly
Ritchie Mrs Peter, 12 Argyle st
Robb, Wm, grocer, 22 E Princes st
Roberts Geo., tailor, 7 Columshill pl
Roberts, Mrs 32 Battery pl
Robertson Alx, Janefield, Wyndham rd
Robertson And., heritor, 16 Marine pl
Robertson Ang, upholsterer, 21½ Bridgeend st; ho, Argyle ter
Robertson Mrs Alx, Argyle ter
Robertson Mrs Ann, 21 Russell st
Robertson Dan., mechanic, Glenburn
Robertson Dan, 94 High st
Robertson H., Glenburn cot
Robertson H, 10 Wyndham rd
Robertson Miss Isa, 83 Ardbeg rd
Robertson Miss Isa, Chapelhill rd
Robertson Jms, baker, 42 Mountpleasant rd
Robertson John, joiner, Greenan mill
Robertson John, baker, 10 E. Princes st; ho, 5 Mountpleasant rd
Robertson John, 38 Bishop st

Robertson, J C 1 Columshill pl
Robertson, Rbt, engineer, 5 Wyndham rd
Robertson Robt., 76 Montague st
Robertson Robert, Wyndham rd
Robertson Mrs Susan, Wyndham rd
Robertson Thos., baker, Russell st
Robertson W., 78 High st
Robertson Wm., spirit mercht, High st; ho, 17a Battery house
Robertson Wm., 78 Montague st
Robertson Mrs, Wyndham pk
Robertson Misses, Auchnacloich rd
Robertson Miss, 31 Gallowgate
Robertson Mrs, Eden pl
Robertson Mrs, Springbank
Robertson , 17 Craigmore rd
Robertson 25 Gallowgate
Robinson Thos., seaman, 27 Bishop st
Rodger David, organist, 9 Victoria st
Roe Jonathan, Mataurich, 14 Crichton rd
Roebuck C. N., Bute Drug store, 95 High st; ho, Hillhouse rd
Rollo John, coachman, Ardencraig
Rose James, w.s., depute Town clerk, Glenellen, Glebelands
Ross Geo., dentist, 8 Mansefield pl
Ross H. J. G., M. A., headmaster, Public School, ho., 4 Bishop ter
Ross Wm., 6 Ardbeg rd
Rowan Mrs A., 10½ Ardbeg rd
Rowat John, 47 Ardbeg rd
Roy Mrs Eliz., Store ln
Roy Mrs, 103 Montague st
Roy , 26 Bridge st
Roy , Auchnacloich rd
Rush Miss Ann, 40 Bishop st
Russell Mrs Ann, 2 Bridge st
Russell Jms. M., engineer. 3 The Terrace, Ardbeg
Russell John, 3 Stuart st
Russell Mrs Margt., Stuart st
Russell Mary, 94 High st
Russell Wm., clerk, 3 Mountstuart rd
Russell Miss, Ardfern, Montford
Russell Miss, 10 Mansefield pl
Rutherford Mrs Margt., 14 Russell st
Rutherford Rev Dr, Craigmore U F Ch ho, 2 Brighton ter
Rutherford Samuel, 10 Ladeside
Rutherford Wm., Russell st

S

Sacks Moses, tailor, 28 Mill st
Saunders Mrs Frank, Crichton rd
Saunderson Jhn, bootmakr, 83 Montague st
Schroder Miss, Ivy bank cot, Bridge st
Scobbie Mrs Isa., 2 Ardbeg rd
Scott Miss Eliz., 1 Minister's br
Scott Geo., drawing master, Academy; ho, Skeoch villa, Argyle ter
Scott Geo., 6a Castle st
Scott John, clerk, Havelock tr
Scott Mrs Matt., 30 Battery pl
Scott Matth. B., Wyndham rd
Scott Robt., engineer, 46 Ladeside
Scott Robt., stationer, 11 The Terrace Ardbeg
Scott Robt H, 21 Mountpleasant rd
Scott Miss, Eoin villa, Montford
Scott, Wm., 9 Argyle ter
Scullion Mrs Mary Ann, 75 High st
Semple James, 2 Mansefield pl
Semple Miss, Eureka, Montford
Service Miss, Clutha vla, Barone rd
Shand Wm., 3 Bishop ter br
Shanks Jms., W Castle st
Shanks John, 12 The Terrace
Sharp Mrs Agnes, 5 Marine p
Sharp Mrs Cath., 4 Wyndham pk
Sharp Miss Cath., Victoria villa, Barone rd
Sharp Miss Isa., 15 Mountstuart rd
Sharp Mrs Jane, Mountstuart rd
Sharp Miss, Maryfield
Shaw Angus, carter, 36 Mill st
Shaw Daniel jun, blacksmith, Croft ln ho, Bellevue, Barone rd
Shaw Helen, 7 Montague st
Shaw John, contractor, 2 King st
Shaw John, joiner, Inkerman ter
Shaw John, porter, 19 Victoria st
Shaw Miss Mary, Montford
Shaw Neil, carter, 27 Bridgend st
Shaw Peter, labourer, 38 Ladeside st
Shaw Mrs, 26 Columshill st
Shaw , 41 Mountstuart rd
Shields John labourer, 12½ Mill st
Shields Patrick, porter, 55 Montague st
Shiells Mrs Geo., Amisfield, Barone rd
Sichi Sandrina, 16 King st
Silllars Miss Amelia, 15 Bishop st
Sillars Wm, engineer, Staffa pl
Sim Dan., Bridgend st
Simmons Mrs, Stuart st
Simpson Miss Agnes, 14 King st

Simpson Alex., 70 Ardbeg rd
Simpson Jms., gasfitter, 7 Tower st
Simpson Mrs, 22 Castle st
Simpson Wm., 12 the Terrcae
Sinclair Donald, 133 High st
Sinclair Mrs D, 45 Watergate
Sinclair Mrs D W, Havelock ter
Sinclair Geo. W., cashier, 20 Mountstuart rd
Sinclair Jms. C., burgh chamberlain, 39 High st; ho., Glenfaulds, Mountstuart rd
Sinclair Mrs Jeannie, 24 Bridge st
Sinclair John, Hillcrest, Crichton rd
Sinclair John, builder, Eastlands rd
Sinclair John, joiner, 63 Barone rd
Sinclair John, shipmaster, 12 W Princes st
Sinclair John K., 9 Castle st
Sinclair P., 129 High st
Sinclair Mrs, 20 Russell st
Sinclair , Clyde view, Craigmore
Sinclair Mrs, Hillcrest, 5 Crichton rd
Sinnot Mrs My, Glenara, 53 Crichton rd
Slaven Jms., fruiterer, 10 W Princes st; ho,12 do
Slaven John, fishmonger, 22 High st & 61 Montague st
Slaven John, fruiterer, Stuart st; ho, 19 High st
Slaven Mrs Lilias, 5 Russell st
Slaven Maurice, labourer, 74 High st
Slaven Thos., Russell st
Sloan Hu., agent, G. & S. W. Railway Company quay; ho., Brandane ter
Sloan Dr, Gowanlea, Ardbeg. "Phone, 58, Rothesay
Smellie Miss, Ardbeg rd
Smith A., 36 Mill st
Smith Alex., upholsterer, 17 Bridge st
Smith Arch., 19 Russell st
Smith Arch., postman, 11 Montague st
Smith Chas, insurance agent, Montfo d
Smith Dun., baker, 17 Bridge st
Smith Mrs F., 27 High st
Smith George, agent, Clydesdale Bank, Guildford sq
Smith Mrs Grace, 23 Mountpleasant rd
Smith Henry M., lavatory attendant, 32 Bishop st
Smith Hugh. Bellman, 87 High st
Smith Jms., farmer, 9 Wyndham pk
Smith Jms., joiner, 15 Bishop st
Smith Jms., jun., Fergusson pl
Smith Jms. M., 87 Ardbeg rd
Smith John, joiner, 23 Roslin pl
Smith John, fishmonger, 35 Victoria st ho, 33 do
Smith John, tailor, 78 Ardbeg rd
Smith Mrs Rbt., hotel keeper, Bute Arms Hotel, Guildford sq
Smith Robt, 6 Mansefield pl
Smith R, shopman, 65 Victoria st
Smith Miss, Hawthorn park, Arygle pl
Smith Mrs, Melbourne cot., Craigmore
Smith Mrs, 7 Wyndham rd
Smith , 78 Ardbeg rd
Smith Mrs, 8 Montague st
Snedden M, 41 Watergate
Sneddon A., 11 Watergate
Somers David, printer, 8 Wyndham pk
Somerville Mrs Helen, 11 Chapelhill rd
Somerville Mrs Ann, Woodbine, High Craigmore
Somerville Jn, Woodbine, H Craigmore
Somerville Mrs, Park pl, Bridge st
Speirs Angus, tailor and clothier, 10 Gallowgate; ho, 1 Alma ter
Speirs Chas S, joiner, 22 Bridge st; ho, Auchnamara, 14 Marine pl
Speirs Mrs Helen, 12 Wyndham rd
Speirs J., gas worker, 179 High st
Spence Geo., Stewart Swimming baths, Battery pl; ho., Mountpleasant rd
Spence John, bathman, Glenbeg
Spence Susan, 15 Bridgend st
Spence Miss Isa, 50 Ardbeg rd
Spencer, Edw., Beechwood, Bishop ter
Spittal . 27 Battery pl
Sprowl Mrs Mary, Lilyoak ter
Sprowl Robt., joiner, 49 Ardbeg rd
Sprowl Wm., foreman, *Express*; ho., Lilyoak ter, Ballochgoy
Squair Mrs Frank H., Barone rd
Squair Mrs Wm. H, flesher, 5 Gallowgate; ho., Glenfaulds, Mountstuart rd
Stagg, Wm., chimney sweep, 27 High st
Stark Geo, painter, 6½ Glenrosa pl
Stark John, painter and decorator, 16 Argyle st; ho, Dalcraig, Hi. Craigmre
Steel Thos., 31 Bishop st
Steel Thos., constable, 2 Columshill pl
Steele James H, heritor, Grangelea, Mountstuart rd
Steepl-s , Blythswood, Bishop ter
Stephen Mrs Jessie, 23 Marine pl
Stephen Mrs Margt, 23 Marine pl
Steven David, butcher, Columshill st
Stevenson Chas. M., manager Buteman; res, Stewart villa, Barone rd
Stevenson Jms., carter, 86 High st
Stevenson Jms, Daisy bank, Glebe lands
Stevenson, T., 9 Bishop st
Stevenson Wm, 16 Hillhouse rd
Stevenson Mrs, Ballochgoy
Stewart Miss Agnes, 52 Ardbeg rd

Stewart Mrs Agnes Y, Catherine bank, Ardbeg
Stewart Alx., county sub-chief constable County Buildings, 37 High st
Stewart Andw, 3 Bishop ter br
Stewart Chas. R, 63 Mountstuart rd
Stewart David, bootmaker, 105 Montague st; ho., Argyll mansions
Stewart Mrs Eben., 2 Argyle pl
Stewart Eliz., 11 E Princes st
Stewart Misses Flora and Mary, news-agents, 80 Ardbeg rd
Stewart Gilbert, painter, Crosshill villas
Stewart Misses, Mountview, 55 Crichton rd
Stewart Mrs Isa., 23 Mountpleasantr pl
Stewart Mrs Isabella, 7 W Princes st
Stewart, J., 3 Bishop ter br
Stewart Jms., carter, 31 Columshill st
Stewart Mrs Jms., Newark, Serpentine rd
Stewart James B, painter, 73 Victoria st
Stewart James S., 20 Russell st
Stewart Misses Jane & Mary, Upr. Craigmore
Stewart Mrs Janet, 18 Ardbeg rd
Stewart John, boatman, 12a Mill st
Stewart John, porter, 20 Bishop st
Stewart John B., 3 Bishop ter br
Stewart Robt., grain merchant, Ballochgoy
Stewart Rbt., vanman, 38 Columshill st
Stewart, R. B., Havelock ter
Stewart Wm., coal salesman, 14 King st
Stewart Wm., painter, 19 Mountpleasant rd
Stewart W. & J., painters, 22 West Princes st
Stewart Mrs, 30 Bishop st
Stirling, J. & M. Ivy cot, Bridge st
Stirling John, firemaster, 77 Montague st
Stoddart Wm., 10 Mansefield pl
Stone Jos., grocer, 2 Columshill st
Storer Mrs Agnes, Argyll mansions
Strachan Mrs Isa., 6 Columshill pl
Strang Jms, 3½ Victoria st
Strain , Pointhouse crescent
Struthers, Robert, 17 Gallowgate
Stuart Mrs John, Castle st
Stuart Miss May L., 10 Bridge st
Stuie John, petty officer, R N, 24 Mill st
Sturgeon John, coal merchant, 20 Mill st; ho, do
Summers Miss Janet, 19 Russell st
Sutherland Mrs Ann, 24 Marine pl
Sutherland , retired inspector, 17 Bridge st
Swan Mrs Mt., Auchencairn, 8 Brighton tr
Swan Walter, 3 Crichton rd
Swandells, Mrs, Venitza, Argyle pl
Swanston Dr, Larkhall, Westland r
Swanston Mrs Arthur, Glenleo, 3 Crichton rd
Swanston David, seaman, 11 Mill st
Swanston Jhn B., grocer, 26 W. Princes st; ho, 3 Crosshill villas, Glebe lands
Sweeney Mrs Eliz., 11a Argyle pl
Sweeuey Jas, shoemaker, 16 Castlehill
Sweeney, Mrs Jas., 5 Argyle st
Sweet Mrs Ags, White lodge, Battery pl
Sweet, Chs, photographer, white studio 19 Battery pl
Swift Eben, 24 Ardbeg rd
Symes Rbt., 27 Argyle st

T

Tager Mrs Jane 4 Columshill st
Tages Walter, clerk, Havelock ter
Tait John, 19 Stuart st
Tait Matthew, 27 Argyle st
Tait Wm., baker, co-operative Society Princes st; ho, 29 Columshill st
Taylor Andrew, 10 the Terrace
Taylor Ach., brush maker, 58 Montague
Taylor Chas, engineer, Russell st
Taylor Edward, joiner, 27 Columshill s
Taylor James G., boatman, Albert breast; ho, 66 Montague st
Taylor Mrs Jessie, 71a Ardbeg rd
Taylor John, 98 Montague st
Taylor Mrs Minnie, 17 Battery pl
Taylor, Rev Wm G, west U F ch manse, Argyle ter
Taylor , 27 Argyle st
Temple Mrs Jeannie, 109 Montague st
Tennant Dvd, forger, 37 Bridge st
Thom Miss Jane, 70 Ardbeg rd
Thom, Alex, motor engineer, Albert pl
Thompson Angus, shoemaker, 94 Montague st; ho, Bellfield, Baroe rd
Thompson Mrs Sarah, 34 East Princes st
Thomson Alex., 71a Ardbeg rd
Thomson Alex., 3 Logie pl
Thomson Alex. C., stationer, 51 Ardbeg rd
Thomson A. Ross, inspector of poor, 35 Bishop st; ho, 15 Mountpleasant rd
Thomson Mrs Chas 7 Wyndham rd
Thomson Dan, fisherman, 16 Store ln
Thomson Misses Eliz, Mrgt. and Mry. A, 29 Ardbeg rd
Thomson Mrs Evaline, 41 Victoria st
Thomson, Miss Hln. F, Ashgrove, Montford

Thomson Hu., cabinetmkr., 25 Bishop st
Thomson Jms., labourer, 109 Montague s
Thomson Jms , twister, 8 Montague st
Thomson Mrs Jessie, 29 Battery pl
Thomson J. H. engineer, 6a Ardbeg rd
Thomson Mrs John, 8 Argyle st
Thomson John, residenter, 26 Ardbeg rd
Thomson Mrs John, Staffa pl
Thomson Mrs Mary, 2 Castlehill st
Thomson Peter, 36 Bridge st
Thomson Mrs Ptr., 8 Argyle st
Thomson Robert, Sedd-ul-Bahr, Serpentine rd
Thomson . 6½ Ardbeg rd
Thomson Mrs W , 8 Argyle st
Thorburn Andrw, Royal bank, Victoria st; ho, Connestmore, 4 Brighton ter
Thorburn Ang , fishmonger, Abbotsford, arone rd
Thorburn Js., fisherman, 5a E Princes st
Thorburn Mrs John, fish merchant, 18 West Princes st; ho , 4 Bishop st
Thorburn Mrs Margt., 4 Mountpleasant
Thorburn Robt., 30 Columshill st
Thorburn Ts, fisherman, 7 Chapelhill rd
Thorburn Wm., Montague st
Thornton Mrs Elizabeth, Lilyoak ter
Thorburn , 27 Argyle st
Tickell Wm., baker, 21 Columshill st
Timmins Jas, 83 Montague st
Timothy , 5 Bridge st
Todd Andw., 7 W Princes st
Todd John, 27 Bridge st
Todd Wm., 11 Mansefield pl
Tomlinson Miss Thomasina, 6a Ardbeg r
Tonner Mrs Theresa, 40 Bishop st
Torrance , 11 Hillhouse rd
Traill Rev Joseph, U. F. Parish Manse, Serpentine rd
Trescowthick Wm. H., telegraphist, 23 Castle st
Trivet Mrs, 117 High st
Turnbull Miss Margt.. Ascog
Turnbull Miss, 76 Ardbeg rd
Turnbull Mrs, Dunmore, Crichton rd
Turner Colin B., Fiona vlla, Craigmore
Turner Mrs May, 12 Marine pl
Tweedley John, fisherman, stuart st
Tweedley John, jun, 8 Mill st

U

Urquhart John A., grocer, 13 Argyle st ho, Thistle bank, Argyle ter

V

Vickery Arthur, 63 Montague st
Vint Mrs Marion, 11 Mountstuart rd
Vogt Alfred J, Park pl, Bridge st

W

Waddell Dvd., boilermakr, 32 Ardbeg rd
Waddell John, 33 Bridge st
Waddell Mrs, Demerara pl, Ardbeg rd
Walker Alex., spirit dealer, 70 Montague st; ho, Springbank, Chapelhill
Walker James A, heritor, Lilyoak ter
Walker John, blacksmith, 113 High
Walker M, 60 High st
Walker Martin, 11 Mansefieid pl
Walker Peter, 27 Columshill st
Walkinshaw, E., Adelaide pl
Wallace Mrs Ann, 46 Mountstuart rd
Wallace Mrs, 18 Mountpleasant rd
Wallace Mrs Margt., 16 Marine pl
Wallace Mrs Mary, 15 Crichton rd
Wallace Mrs Mary, 79 High st
Wallace Miss, Orcadia
Wallace , Gravel bank, Wellpark rd
Ward , 9 Crosshill villas
Warren, Mrs Margt., 25 Argyle ter
Waterson Alex., engineer, 19 Argyle
Waterston, Mrs, stationer, Montague st
Watson Mrs Daniel, grocer, Castle st
Watson Mrs Isa., 41 Argyle ter
Watson Miss Jane, 56 Mountstuart rd
Watson Mrs Jessie, Margaretslea, Barone rd
Watson Jn , blacksmith, 1 Barone rd
Watson John, Skeoch villa, Argyle ter
Watson Mrs Jos., 141 High st
Watson Mrs Mary, 6 Watergate
Watson Mrs Rbt., Upper Craigmore
Watson Wm.. steamboat agent, Quay ho., Ardmorag, Crichton rd
Watson Wm., 32 Ardbeg rd
Watt Alex., measurer, 45 Ardbeg rd
Watt , Clandale, Eastlands rd
Watt Mrs, 20 Marine pl
Waugh Mrs, 76 Ardbeg rd
Waugh Mrs Isa , Battery pl
Weaver Mrs Annie, 3 Union st
Webster J C, Terra Nova, Albany rd
Webster Miss Mary, 3 Marine pl
Weir Alex, gardener, 14 Argyle pl
Weir Mrs Ann, Wyndham rd

Weir Alex., baker, 4 Mountpleasant rd
Weir Daniel F., 11 Wyndham pk
Weir, Dugald, 12 Wyndham rd
Weir Hugh, 34 Montague st
Weir Jms., shoemaker, 16 Windsor pl
Weir Miss Jane, 4 Mountpleasant
Weir John, 157 High st
Weir Mrs M., 67 Barone rd
Weir Martha, 27 Argyle st
Weir, R, 13 Argyle pl
Weir Robt, bootmaker, Montague st
Weir Rbt., carter, 4 Mountpleasant rd
Weir , Weirholm, 23 Battery pl
Weir Wm M, hairdresser, 4 Bridge st; ho, Park pl
White Arthur, coachman, 2 Mountpleasant rd
White Robt, 16 Hillhouse rd
White Wm., coachman, 29 Columshill s
White , 11a Argyle pl
Whitecross Miss Jane, 4 Argyle pl
Whiteford, James, saddler, 29 High st; res, 11 Columshill st
Whiteford Jn., comp., 11 Columshill st
Whiteford Peter, broker, 25 Mill st
Whiteford Rbt., photographer, 23 Argyle st; ho, 11 Columshill st
Whiteford Miss, 112 High st
Whitehead, Joseph, marine and motor engineer, 16 Watergate res, 2 Academy ter
Whitelaw Dvd., designer, Wyndham rd
Whitelaw Geo, 31 Bridge st
Whitelaw Jas R., comp., 3 Mansfield pl
Whitlaw Wm, butcher, 2 Ladeside
Whitfield Mrs, 10 Mountstuart rd
Whiteside Peter, musician, 77 Montague st
Whyte Dunc., gardener, 74 Ardbeg rd
Whyte Mrs Mary, 19 Bishop st
Whyte Robt. D., Town Clerk, Castle st; ho., 1 Elysium
Whyte Thos., carter, Logie pl
Whyte Wm., gas manager, High st ho, 1 Brandane ter
Whyte Wm. Simpson, Daisy bank, Glebe lands
Wilkie Miss, 5 Mountstuart rd
Wilkie Misses C & J, Battery pl
Wilkie, Chrissie, 7a Argyle pl
Wilkie Hu., gas worker, 4 Mansefield pl
Wilkie Jms, joiner, 46 Ardbeg rd
Williamson, George, Park pl
Williamson Misses Grace & Marion, 3 Ardbeg rd
Williamson Capt. John, steamboat owner, Rockvilla, 3 Ardbeg rd
Williamson John, tailor, 21 Mill st
Wilson Alex, rabbit trapper, 21 Russell st
Wilson Allan, Bellevue, Battery pl
Wilson Colin, gardener, 90 High st
Wilson. D., 11 the Terrace, Ardbeg
Wilson Misses Chapelhill ho.
Wilson Mrs Grace, Argyle Boarding ho. Oakshaw, 11 Argyle pl
Wilson Miss Helen S, 32 Battery pl
Wilson Hugh, carter, Bute mansions
Wilson John, riveter, 46 High st
Wilson John D., 63 Montague st
Wilson Mrs, 1 M'Kinlay st
Wise Mrs Bella, 5 Castle st
Wood Donald, 83 Montague st
Wood, James, 2 Hillhouse rd
Wood Robert H., tailor, Gowanfield pl
Wooton Samuel, Ballochgoy ter
Wootton Mrs, 25 Montague st
Wren Mrs Cath., 70 Ardbeg rd
Wright A., blacksmith, 70 Ardbeg rd
Wright Alex., M A, schoolmaster, 25 Ardbeg rd
Wright John Yorville, Montford
Wright Jms., painter, 22 E Princes st
Wright Miss Jane, 17 Argyle pl
Wright John, 5 Bridge st
Wright Mrs, 13 Victoria st
Wright Mrs, staymaker, 47 Argyle st
Wyatt Geo., shopman, 29 Argyle
Wyllie Geo., grocer, 28 Bishop st; ho ho, 30 do.
Wyper John, engineer, 22 Argyle pl

Y

Yates Jms, tailor, Ardbeg rd
Yates Walter, 27 Bridgend st
Yeates Mrs J R, Gracefield, Crichton
Young And., blacksmith, Union st
Young Miss Barbara, 71 Victoria st
Young Mrs Helen, 73 Ardbeg rd
Young John, 5 Russell st
Young John, builder, 27 Columshill st
Young Robert, porter, 20 Castle st
Young Wm, 36 E Princes st
Young Miss, 2 Montford avenue
Young Miss, dairy, Wyndham rd
Young Mrs, 70 Ardbeg rd
Young Miss . Hilifoot, Argyle st
Young Mrs, 29 Victoria st
Young Mrs, 2 Ardmillan, Crichton rd
Young Mrs, 31 Columshill st
Young Miss, Inkerman ter
Yuille, J., 33 Victoria st
Yuille James T., heritor, Ardclutha, 59 Crichton rd

Our Field.

Nia Teatro.

HIGGIE & CO.'S

PLEASURE AND PROFIT

PUBLICATIONS.

———o———

Belega Skotlando (La unua presita gvidlibro e nEsperanto, / The first printed guidebook in ,,) sm ·080, 2d

Bonnie Scotland's Resorts, sm ·160, ·250 aŭ ·500 ; 4d, 6d, 1s
"Where to Spend the Holidays." In English. The publication from the introductory pages of which "Belega Skotlando" was translated.

Boni Skotland, Printed in Phonetic Longhand, in Commemoration of the Centenary of Sir ISAAAC PITMAN, 1913, also from the introdutory pages of above publication ; as well as tabulated Alphabets (including Esperanto) and a plea for a Common Alphabet for Foreign Languages, . . . 2d

Coast Guide and Note Book . . . sm ·080. 2d
"How to Spend the Holidays"). Descriptions of Scenery, Routes, etc.

Skotlanda Pejzaĝo--Scottish Scenery, . sm· 500, 1
Representative Views of Historical and Picturesque Scenery—urban—rural. Beautifully printed from Photographs by Messrs Valentine & Sons.

Memoranda for Esperantists (Vortfarado, k.t.p.) sm ·160, 4d
(Word-Building Tabulated—The Supple Joints of Esperanto.)

Poŝtkartoj, Skotaj 6 nesamaj, 6 different Scots p.c., sm ·160, 4d
Contains four versions of "Auld Lang Syne" = "Frata Harmonio" including the one by which the Eksterlandaj ge-Esperantisoj to Scotland, from the IIIa Internacia Kongreso, were enabled to sing, with so much delight, the now international song in its original lingvo Skota.

La Enamiĝo de la Nacioj, 2 nesamaj noj., (2 different) ·080, 2d
Including Burns' poem "A Man's a Man" = "La Frateco de la Homo" and Articles written in Esperanto by natives of different nations.

———o———

HIGGIE & CO., PUBLISHERS, ROTHESAY, SCOTLAND.

ESPERANTO

IS A WORLD-WIDE MOVEMENT. Scotland has the honour of being the first to have a national guide book ["Belega Skotlando"—2d] printed in it, and that pnblication was written and printed in Rothesay. The following two pages, in English and the "key" language, form the post-war preface to "Scottish Scenery" —"Skotlanda Pejzaĝo," 1s,—also a much-appreciated booklet, and containing typical views from photographs by Messrs Valentine & Sons, Dnndee.

"Thy Kingdom Come. Thy Will be done on Earth as it is in Heaven."

ARMISTICE SIGNED, 11/11/18.

PEACE SIGNED, 28th June, 1919. PEACE RATIFIED, 10/1/1920.

The League of Nations Campaign Opened on First Anniversary of Armistice.

Brotherhood of Man.

For a' that, an' a' that,
It's comin' yet for a' that,
That man to man, th' world o'er,
Shall brithers be an' a' that.

Then let us pray that come may,
As come it will, for a' that,
That sense an' worth, o'er a 'th' earth
May bear the gree' an' a' that

IN RE-CONTRUCTED and DEVELOPED HUMAN RELATIONSHIPS after the Great War the British Home and Colonial Prime Ministers have recommended, as a foundation on which to build, an acknowledgment of the

FATHERHOOD OF GOD.

The intellect and aspirations of men have, by covetousness, usurpation and force, led to di-aster. The Gospel of the Grace of God was a stumbling-block and foolishness to the self-righteous and worldly-wise, but where it has had a fair chance it has proved pre-eminently the best solution of the problems which are exercising the minds of right-thinking men and women everywhere.

Human beings cannot all be the same size, build, sex or complexion, and they need not be the same intellectually or spiritually. Why should there be a desire for some to tyrannise over others? The Great War has resulted in righteousness repelling a scheming lust for power, which, though beaten, is neither yet repentant nor abhored. A recrudescence must be guarded against. Righteousness seeks for peace, and more than Christains believe in the good times coming among the different races of mankind. Why should not the nations act in harmony like the members of the human body or a well-balanced choir? In a first-class nation there are sailors, soldiers and airmen. On land, for protection, there are specially trained infantry, engineers, artillery and cavalry—each with distinctive arms, accoutrements, drill and modes of operation. Then there is the first line of defence—the navy—on and under the water, and the wonderful airmen. Their differences rightly controlled, each works for efficiency and complete success. Discord would be ruinous to all. It was by putting aside differences and working in harmony that the allied nations secured victory. There is much to be done yet in order that the human family may benefit by its deliverence from the terrors of frightfulness. The splendid work falling within the scope of the League of Nations reminds one of what Bunyan's man with the muck rake didn't see. To bring the nations together in amity, and be kept in harmony, an

International Language*

is required. It isn't desired that any nation give up its identity, form of government or language. There is so much that the human family has in common that national characteristics need be nothing more than a pleasing distinction.

The exclusive Chinese, whose language and literature extend away back into the distant past, have adopted the European alphabetic system of writing—to make their language more easily acquired and useful.

There are many languages in the world, but none are suited for international purposes without an overhaul—and what language would submit to that?

The English language is not an original one, but a vigorous growth assimilated from others. It is claimed that it is not only a language but a history. True,

Zep., III, 9. Zech. VIII., 23.

but though clever people can tell the pedigrees of its words, the spelling (in consequence) makes them nearly as difficult to comprehend as the old Chinese.

There is one language compiled from others like the English, but it is treated scientifically, and being simple, phonetic, logical, regular and up to-date, is very easily acquired. Though young, it is spoken and written in every civilised country in the world. It is as free and refreshing as the pure air of heaven which we breathe, and is acquired as by wireless telegraphy It is not attracted by bombast, but by sympathy. It imposes no conditions, and interferes with no nation's affairs, but seeks to promote a perfect understanding. By the nations adopting

☞ ——— **ESPERANTO** ——— ☜

as an auxiliary language, each would possess the same key to understand all the others, the tedium of translations would become unnecessary at international congresses, the whole world would realize that they were kin, harmony would prevail, and the human race become happy ever afterwards!

Work and Pray for the Good Time Coming.

After the 3rd International Esperanto Congress—at Cambridge England, in September, 1907, — the members had excursions to London, Scotland and Wales—each full of interest, and long to be remembered by those who took part in them. The coming "World's National Anthem," ("Estintaj Tagoj,"—"Auld Langsyne,") was sung (in Esperanto, of course), at the Congress, before dispersing. While enjoying a pleasure sail in one of the many pleasure steamers round the Island of Bute, the "samideanoj" from other lands had the great delight of singing this Scots song in the original Doric tongue, in which it was composed by the Poet Burns in the 18th century. The Scots words were printed by means of Esperanto letters. The music was supplied by a band aboard, and the chorus, particularly, went off with a "go" which astonished the Scots. (Very few knewth at the song had been sung at the Congress – in the lingvo interncia). This is not the only Scottish song translated into Esperanto. Not to go outside the limits of these 70 visitors, representing eight nationalities, they heard "Sweet Rothesay Bay" sung while admiring that beautiful scene, and were each presented, by Mr Geo. Higgie, with a picture post card, on which was printed, in Esperanto, a translation, by Mr Ernest B. Smith, M.A., Glasgow, of the well-known eight lines beginning—"It's a bonnie bay."

These "alia-land-anoj" only touched at three places in Scotland, viz. Edinburgh, Glasgow and Rothesay. They were heartily welcomed. No one in the happy party was looked upon as a foreigner, tho' most had never been in Britain before, few of the southrons had been so far north, and the pronnnciation of the Gaelic place-names was a puzzle to all. Another pleasant feature of this enjoyable "ekskurso," was a competition as to the best pronunciation of the word "Tighnabruaich," (a pier called at in the circumnavigation of Bute), by means of Esperanto letters." After the visitors had returned to their native lands, several, in expressing special thanks for the courtesies extended, took occasion to write that the *original* words of "Auld Langsyne" were still ringing in their ears.

The 11th International Esperanto Congress was to have been held in Paris in 1914, but the Great War prevented its proceediug; the 11th, fixed for Edinburgh, in 1915, took place, at San Francisco, in connection with the rejoicings at the opening of the Panama Canal; and, after Peace has again come, the 12th is to be held at the Hague this August.—1920.

SCOTTISH LETTERHEADINGS

FOR CORRESPONDENCE AMONG

SCOTS and their FRIENDS

At HAME and ABROAD.

PICTURES

AND

APPROPRIATE VERSES

FROM

THE NATIONAL MINSTRELSY.

To be had from
HIGGIE & CO.,
and Booksellers,
the Esperanto Groups

The Publishers,
ROTHESAY, SCOT.
Newsagents and
throughout the World

"Then let us pray that come it may
As come it will for a' that,
When man to man the world o'er
Shall brithers be and a' that."

BONNIE SCOTLAND'S RESORTS.

The original publication contains concise descriptions of the Country—Holiday Resorts, Attractions for Visitors, etc. 4d, 6d, and 1s.

BELEGA SKOTLANDO.

This is a translation of the introductory pages of the above into Esperanto. It was the first printed guide-book in the International Language, and is much appreciated by foreigners. 2d.

SCOTTISH SCENERY.

A book of representative Scottish Scenery (Skotlanda Pejzaĝo), with the descriptive letterpress in English and Esperanto. Appreciated wherever seen. 1s.

LA SKOTO ALILANDE—THE SCOT ABROAD.

The appended pages of Bonnie Scotland's Resorts—which are so much appreciated by the convivial fraternity—are being prepared for circulation in Esperanto. 2d.

"It's comin' yet for a' that, when man to man the world o'er shall brithers be an a' that.

HIGGIE & CO., International PRINTERS and PUBLISHERS, ROTHESAY.

Parish of North Bute.

(Including the Village of PORT-BANNATYNE.)

A

Alexander, Jms., carpenter and boat hirer Marine pl; ho., Melbourne pl
Alexander John, plumber, Iona pl
Alexander, John, yachtmaster, Hawthorne villa
Alexander, Miss Sarah, fruiterer and confectioner. Inveryne pl
Alexander, Wm., Marine rd
Anderson A. Ford, draughtsman, Melbourne pl
Anderson John. Gladstone pl
Anderson, Miss Braemar
Annan Miss, Sardinia pl
Archer, Mrs John, Blythswood

B

Baird, David, shoemaker, Marine rd; house Rosebery pl
Bannatyne, Robert, Kames castle
Barr Peter, cook, New Hafton pl
Barr, Thomas, farmer, Eskechraggan
Barr W, builder, Quay st
Bell, James, resident, Ebenezer pl
Bennett Mrs John, Pointhouse cres
Bisland Wm, Angus pl
Black capt., Dugald, Lamont pl
Black , Marine rd
Blaikie Miss, schoolhouse, Kildavanan
Boag, Wm., farmer, Airdscalpsie
Bodin, Wm., tailor, Castle st
Bowie, James, dentist, Iona pl
Brown, Ar., inspector of poor, Victoria pl
Brown, Mrs Isabella, baker, Ardenlea
Brown, John, gardener, Kames bank
Brownie, Wm, Gladstone pl
Bruce, George, gardener, Marine rd
Buchanan, M. R. Gray, Ettrickdale

C

Calder James, contractor, Marine rd
Cameron, Misses, Marine rd
Cameron, Mrs, Lamont pl
Campbell, Alex, Port-Bannnatyne Inn
Campbell, John, Inveryne pl
Campbell, Mrs, West End ho
Campbell, Donald, engineer, Glenlee
Campbell Mrs John, Sardinia pl
Campbell, John, Inveryne pl
Campbell, John B. chemist, Castle st
Carmichael, Wm., farmer, Craigberoch
Carrie, Mrs Clara, Ulva pl
Cassells Mrs, Victoria pl
Clark, Dug., ploughman, Salisbury pl
Clark James, Lorne pl
Clark W. Golf Course keeper, Crown bldgs
Connell Dan, ploughman, Kildavannan
Cook Lachlan, clerk, Iona pl
Cook Wm., Kingston pl
Coulter, Thos., tinsmith, Victoria pl
Craig, Miss Eliz., Hafton pl
Crawford Malc, elec. engineer, Sardinia pl
Crawford, Mrs Margt., Crown Hotel
Crawford, John, farmer, Acholter
Crosher Jno, Laurel villa, Pointhouse cres
Cruden, Miss Jemima, Pointhouse cres
Cunningham, Mrs Jas., Castle st
Cunningham M., painter, Lamont pl
Cunningham, Mrs, Lamont pl
Currie, Duncan, carriage hirer, Marine rd
Currie, Miss Jane, Post Office, Melbourne pl
Currie, John, Garbrook villa
Currie John, Marine rd
Currie, Mrs Mary, Iona pl

D

Dallas Dugald, carpenter, Victoria pl
Dallas, Robert, blacksmith, Castle st
Dallas Wm., baker, Shore st
Dewar, Rev. Peter, the Manse, North Bute
Dick Mrs W., Melbourne pl
Dickie, Wm. P., farmer, Cranslagvourity
Dornan Hugh, cooper, Quay st
Dougan, Neil, farmer, Shalunt
Dunbar, Jas., warehouseman, Rosebery pl
Duncan, Mrs Chas., farmer, Little Kilmory
Duncan, Chas. McK., salesman, Woodend
Duncan, Mrs, Daniel, Woodend
Duncan Ninian, farmer, Little Kilmory
Duncan, Robert, farmer, Kilwhinleck
Duncan, Thos, woodman, Iona pl
Dunn, George, boots, Mason's land
Dunbar Brothers, farmers, E St Colmac
Dunn, John, engineer, Salisbury pl

E

Edmund, R, carver, Victoria pl
Ewing, Mrs M., Inveryne pl

F

Fairgrieve Dvd,, boilermaker, Govandale p
Ferguson, Dun., yachtmaster, Kingston pl
Ferguson, John, J.P., Laurel villa, Pointhouse crescent
Frame, David, grieve, S St Colmac
Frame Wm, residenter, Melbourne pl
Francis A E, yachtmaster, Melbourne pl
Fraser J, yachtsman, Monntpark
Fyfe, Chas, carpenter, Kingston pl
Fyfe, John, boatbuilder, Ardmaleish

G

Gallagher Miss, spirit merchant, Marine rd
Garden Jos, postman, Royal pl
Gardner Alex, Govandale pl
Gibb John, Govandale pl
Gibson Andrew, ploughman, Ballycurrie
Gibson, Chas., shopman, Castle st
Gilchrist, Mrs, Inveryne pl
Gillies, Mrs, farmer, Quogach
Girvan Rev Jas W, U. F. C. Manse
Graham Robt., Pointhouse cres
Graham Mrs, Braemar, Arnbeg
Gourlay, Mrs Catn., Pointhouse cres
Griffon Jane, Lorne pl
Guthric, Miss Stewart st

H

Haddow Miss, Hydropathic cot
Halliday, Mrs Duncan, Ulva pl
Halliday, George, merchant, George pl
Halliday Mrs Margt., Angus pl
Hamilton John, Govandale pl
Hamilton, Mrs Robt., Lamont pl
Hardie, Robert, merchant, Castle st
Harper, Alex. R., Pier ter
Henderson Wm., jun., Old Hafton pl
Henderson Wm., sn., painter, Govandale pl
Hogarth, Arch., yachtmaster, Bay view
Hogarth, Mrs Jas., Shore st
Hogarth, John, fisherman, St Ninians
Hogarth, John, mason, Glenlee pl
Hogarth, Mrs Malc., grocer, Marine rd
Hogarth, Mrs Wm., M'Leish's land
Howatt Jas C, 58 Marine rd
Hunter, Mrs Jemima, Springwell pl
Hyndman, Edw., yachtmaster, Victoria pl
Hyndman, Robt., labourer, Meikle Kilmory
Hutton Silverburn, Creek drive
Hunter, Wm., farmer, Upper Ettrick
Hutchison, And. C, Appin villa

I

Innes Sam, Kingston pl

J

Jamieson Mgs, mate, "Vigilant," Appin vil
Jamieson Hugh, Melbourne pl
Jamieson, Jas., Govandale pl
Jardine Wm, Church officer, Crown bldgs
Jenkins, Donald, gamekeeper, Craigandun
Johnston James, Castle st
Johnstone, John, Govandale pl
Jones Peter, Strone view

K

Kean, Miss Helen, Pointhouse Cres
Keith Miss Cath., grocer, Inveryne pl
Keith, Duncan, Ebenezer pl
Keith, Mrs Mary Castle st
Kelso Miss, Pointhouse cres
Kennedy, Wm, ploughman, Kilmichael
Killock, Mrs, Pointhouse crescent
Kinnie Mrs, West End house
Kirkwood, Miss Jessie, Stonefield

L

Lamont, Miss Annie, Tighantraigh
Lamont, Arch., accountant, Tighantraigh
Lamont, Mrs Cath., Hafton pl
Lamont, Misses Eliz. & Hannah, Fir cliff
Lamont, Hugh, butcher, Marine rd
Lamont, Jas., fencer, Cuilnashamrag
Lamont, Jn. M'N., writer, Fern bank
Lamont, John, farmer, Stuck
Lamont, Malcolm, Stuck
Lamont, Wm. D., clerk, Fircliff
Lawrie, Lewis, residenter, Inveryne pl
Leitch, Colin, Shore st
Leitch, James, yachtsman, Lorne pl
Leitch, Miss, Shore st
Linden James, 4 Stuart st
Livingstone, Wm., blacksmith, Hafton pl
Loch, James, joiner, Springwell pl
Loch, Wltr., boatman, Hafton pl
Loch Miss, Royal pl
Lochhead, Thos, Kildavannan farm
Logan, Miss Alice, Ettrick bank
Lyon Dugald, joiner, Springwell pl
Lyon, George, farmer, Drumachloy

M

Malcom, Agnes, George's pl
Malcom Archibald, joiner and boat-builder Shore st; ho Sandringham ter
Malcom, James, carpenter, Rosebery pl
Malcom James P., farmer, Edinbeg
Malcom, Mrs Mary, Castle st
Malcom, Robt., carpenter, Albion pl
Mann Wm L, Auctioneer, Castle st
Marshall, Miss Grace, Alpine vil

Marshall, John, boilermaker, George pl
Martin, Arch. engineer, Scarrel
Mather, Wm, Govandale pl
Matthew, Edward, M.A., schoolmaster, Castle st
Matthews Sandringham ter
Meldrum, D., fencer, Cuilnashamrag
Meldrum, Mrs, 41 Castle st
Meldrum Mrs John, Edinmore
Miller, Hugh, farmer, Inchmarnock
Miller John. George's pl
Milne Alfred, yacht designer, Pomona ho
Martin, John, jun., farmer, Scalpsie
Montgomerie Alex., farmer, Auchenteerie
Montgomerie, Hugh, Buchingham ter
Morrison, Mrs, Lorne pl
Morrison, Miss Janet C., Melbourne pl
Morrison, Wm., farmer, Rulliecheddan
Muir, Jas., Pier ter
Muir Thomas, farmer, Ardmaleish
Murdoch Wm. M., engineer, Quay st
Middleton, James, farmer, Milton
Munsie, Alex., Lorne pl
Murray Mrs Agnes, Shore st
Murray, Alex. Govandale pl
Murray Dug., fisherman, Bannatyne Mains rd
Murray, Miss, Bannatyne Mains rd

Mac

McAlister, Mrs, farmer Meikle Kilmory
McArthur, John D., fisherman, Straad
McArthur, John, surfaceman, Pointhouse cres
McArthur, Robt., sen. and jun. fishermen, Ballycurrie sh
McArthur, Thos., fisherman, Ballycurrie sh
McCallum, Colin, Upper Ardroscadale
McConnechy, Hnry, farmer, Largivrechtan
McDermid, Henry, labourer, Angus pl
McDonald, Dugald., farmer, Auchavoulaig
McDonald, Hugh, joiner, Bay view
McDonald Rolald, 8 Burnside avenue
McDonald . Govandale pl
McDonald Wm., woodman, Cuilnashamrag
M'Dougall, Alex., Rosebery pl
McDougall, Dun., Castle st
McDougall, Jas., fisherman, Straad
McDongall, Mrs, dairy, Castle st
McDougall, Thomas, fisherman, Straad
McDougall, Wltr., fisherman, Ballycurrie sh
McDougall, Wm., fisherman, Ballycurrie sh
McFarlane Chas, farmer. Cranslagmory
McFarlane, Miss Annie, 18 Castle st
Macfie, M, farmer, Mid Park, Inchmarnock
McFie Duncan, gardener, Kames castle
Macfie, Hugh's heirs, farmer, Ballycaul
Macfie, Jas. L., shipping agent, 6 Creek drv
Macfie, John, farmer, Allt-an-Righ
Macfie, John, farmer, Lower Ettrick
McGlashan, Dug., yachtmaster, Marine rd
McGregor, Mrs Eliz., Pointhouse cres
McGregor, Miss, Glenlee
McIlraith, Mrs Elsie, Edina villa
McInnes, Mrs, Govandale pl
M'Intosh, Don., Orchid vil, Pointhouse cres
McIntyre Andrew, farmer, Glenmore
McIntyre Alex., farmer, Dunalunt
McIntyre Mrs Don., Lorne pl
McIntyre Mrs Eliz., farmer, Kildavannan
McIntyre, Arch, farmer, Ballanlay
McIntyre , engineer, Pointhouse cres
McKay Mrs John, farmer, Barone Park
McKay Mrs, 1 Stewart st
McKay Mrs, Victoria pl
McKechnie, John, Govandale pl
McKellar John, fisherman, Straad
McKellar Mrs Peter. Florida vil
McKenzie Miss. Stella Maris
McKinnon Mrs Don., Marine rd
McKirdy Gilbert, carter, Angus pl
McKirdy Wm, Ardmalish cot
McKirdy Wm, Straad
McLean Dugald, farm manager, Glecknbaae
McLean, John, Castle st
McLean Lach., farmer, Cranslagloan
McManus, Thos, gamekeeper, Rhubodach
McMillan Duncan, joiner, Inveryne pl
McMillan Mrs James, Burnside ave
McMillan Jas. Angus pl
McNicol, Miss Cath., Castle st
McPhail Alex., roadman, Ulva pl
McPhail Duncan, shoemaker Ballanlay
McPhail, James. seaman, Castle st
McPhail John, motorman, Buckingham ter
McPhail Mrs, Malc., Marinerd
McQueen, Andrew, carpenter, 26 Castle st
McQueen Andw, carpenter, Cuilnashamrag
McQueen Neil, fencer, Cuilnashamrag
McQueen Mrs, Marine rd
McVicar Arch, yachtmaster, Melbourne pl
McVicar John, Kilmichael

N

Narrowmore Fred, Govandale pl
Nelson W H, Govandale pl
Nicol Mrs, Lorne pl
Niven James, Ulva pl

O

Orr Hugh Kerr, tailor, 31 Marine rd

P

Paton James, Victoria pl
Petrie, James, cabinetmaker, Govandale pl
Pollock, J., teacher, Marine rd
Poole Mrs, Strone view

R

Ritchie James S., farmer, Gortans
Robertson Arch., tramway manager, Pointhouse
Robertson Jas., Castle st
Robertson Jas., Marine rd
Robertson Jas., miller, Greenan
Robertson, James, Marine pl
Robinson MRS Janet, Sardinia pl
Rodger MISS, Rose cot
Rodger Wm., saddler, Bannatyne Mains rd
Rodger, MRS, Banoatyne Mains rnad

S

Salmon MRS, Govandale pl
Semple J. C., chemist, Lamont pl
Sharp, Daniel, surfaceman, Iona pl
Shaw Daniel, blacksmith, Straad
Shaw Neil, ploughman, Edinmore
Shearer Jas., yachtmaster, Quay st
Shearer Matthew, boat-hirer, Marine rd
Shields Robt., Royal Hotel, Shore st
Sievewrighf Wm H., licsd. grocer, Victorla pl; ho, do.
Simpson, John G, farmer, Mid St Colmac
Simpson John, farmer, West St Colmac
Sinclair, Dugald, seaman, Inveryne pl
Smart James, Royal pl
Smith Jas., C, engineer, Upper Quay st
Smith John, Castle st
Smith MRS, Creek drive
Smith John, blacksmith, Ettrick
Souter MRS Mary, Rosbery pl
Stalker Gilb., yachtmaster, Lamont pl
Staveley, J. W., manager, Hatcheries, Kilwhinleck
Stevenson MRS Janet, farmer, Kilbride
Stewart Alex. & Robt., farmes, Nether Ardroscadale
Stewart, Arch., blacksmith, New Hafton pl
Stewart, MRS James, Tighantraigh
Stewart MRS Mary, Nether Ardroscadale
Stewart MRS Mary, Stratford, Pointhouse
Stewart, Robert W., church officer, Inveryne pl
Stewart Wm., gardener, Buckingham ter
Stewart, Wm., Marine rd
Stewart MRS, Cuilnashamrag
Stinson, manager, Tramways, pointhouse
Sutherland Geo., Ebenezer pl
Sutherland John gardener, Iona pl
Symons MRS, Ardentigh

T

Taylor Jas., baker, Iona pl
Thomson David, blacksmith, N Hafton pl
Thomson, James, moulder, Govandale pl
Thomson MISS Janet, Castle st
Thomson MRS Margt., Royal pl
Thomson Nurse, Stewarthall

W

Walker, MRS, Inveryne pl
Wallace, Arch., Tighentudor
Wallace Dan., gamewatcher, Tighentudor
Waters MRS Helen, Marine rd
Webster, Wm., Inveryne pl
Weir Malcolm, Rullecheddan
Weir MRS Margt., Mariue rd
Welsh George, baker, Melbourne pl; ho Beechbank, Bannatyne Mains rd
White Wm, carpenter, Sardinia pl
Whyte W. S., Daisy bank
Wilson James, contractor, Victoria pl
Wilson James jun. Old qnay head
Wotherspoon John, draper, Ulva pl
Wright Wm., tinsmith, Albion pl

Y

Yuille, Arthur, Kames bank

Parish of Kingarth.

(Including the Village of KILCHATTAN BAY).

A

Allan James, Albert place, Kilchattan Bay
Alexander Mrs, Kilchattan Bay
Anderson, Go, S., compositor, Kilchattan B

B

Baillie Geo,, farmer, Langalbuinoch
Baillie Wm., Culevine, Kilchattan Bay
Bannatyne Mrs Bryce Kilchattan Bay
Begg James, blacksmith, Kingarth
Beith Miss J, Kilchattan Bay
Bell Duncan, baker, Kilchattan Bay
Bell Duncan, jun,, mason, Piperhall
Bell Malcolm, mason, Kilchattan Mill
Bell M. jun., mason, Kilchattan Bay
Black D, Windsor cot, Mountstuart
Black Daniel, joiner, Kerrycroy
Black Robert, roadman, Kilchattan Butts
Blackwood Miss A, Kilchattan Bay
Boag John Scott, fencer, Birgidale Butt
Brodie, Miss Flora, Kilchattan Bay
Bryden Wm, sch. bd. clerk, Kilchattan By

C

Cadger gardener, Ascog bank
Calder A, coachman, Millbank
Campbell Archd, Ascog
Campbell A A (of Giffnock), Kilchattan By
Campbell Duncan, Kilchattan Bay
Campbell Mrs Wm., Kilchattan Bay
Christer Miss C., teacher, Kilchattan Bay
Christer Dvd., tilework labourer, Kil. Bay
Clacher , nurse, Mountstuart
Clapperton W., traveller, Kilchattan Bay
Connell Edward, traveller, Kilchattan Bay
Cowie L., Mountstuart
Crawford John., farmer, Little Kilchattan
Crawford, Thos., farmer, Drumreoch
Crawford Wm., farmer, Langalchorad
Crawford Wm., hotel keeper, Kingarth
Cumming, Mrs John Kilchattan Bay
Currie Miss Mary, Post Office, Kilchattan B

D

Davis Peter, Kilchattan Bay
Dean Adam, quarryman, Kilchattan Bay
Dean John, ploughman, Piperhall
Docherty Wm., labourer, Mountstuart
Dott Angus, Mountstuart
Duncan Miss Bella., Kilchattan Bay
Duncan Miss Janet, Kilchattan Bay
Duncan Mrs, Fernlee, Kilchattan Bay

E

Elmer Thos., coachman, Ascog bank
Esplin W. T., schoolmaster, Kingarth
Ewing Mrs Annie, Kilchattan Bay

F

Farmer David, gardener, Millbank
Ferguson David, farmer, Ardnahoe
Ferguson Dun. milkman, Culevin
Ferguson Neil, labourer, Kerrylamont
Fisher Geo., bootmaker, Kilchattan Bay
Fleming Rbt, ssc, Oakfield, Kilchattan Bay
Fisher James, Kilchattan Bay
Fisher Peter, hedger, Kerrylamont
Fisher Wm, postman, Kilchattan Bay
Fraser Mrs A S, Kilchattan Bay
Fraser Donald, manager, Plan
Fulton Wm., teacher, Kerrycroy

G

Galbraith Miss E., Kilchattan Bay
Galbraith Mrs John, Kilchattan Bay
Gemmell Wm, farmer, Kerrytonlia
Gill Hugh, labourer, Kilchattan Bay
Gill James, Kingarth
Gillespie W., Gilroy, Kilchattan By
Gilmour Thomas, tilemaker, Kilchattan By
Gordon Robt., gamekeeper, Mountstuart
Greig David, Kiln villa, Kilchattan Bay

H

Hall Jas, vineries, Ascog
Hall , gardener, Burnside, Ascog
Heron Michael, gardener, Mountstuart
Hogg M, Kilchattan Bay
Hogg Major, Home farm, Mountstuart
Houston R, Kilchattan Bay

K

Keith Mrs Dan., Mountstuart
Kelso Robert, Kilchattan Bay
Kilpatrick R, Kil. Bay

L

Laidlaw Wm, Balmory
Lamont Andrew, joiner, Newfarm
Lamont James molecatcher, Kilchattan Bt
Linden James, hedger, Birgidale Butt
Linsley, J C, schoolmaster and organist, Mountstuart
Little James, ploughman, Kilchattan Bay
Logan James, carrier, Kilchattan Bay
Logan Jas., gamewatcher, Birgidale Butt
Logie Mrs, Kilchattan Bay
Lucas James, teacher, Kilchattan Bay
Lyon Alex, farmer, Barefield
Lynn J, Kil. Bay

M

Marshall Thomas, grocer, Kilchattan Bay
Martin Mrs Archd., farmer, Largiezean
Martin James, farmer, Nether Stravannan
Martin Mrs John, farmer, Kerrymenoch
Martin Mrs Moses, Kilchattan Bay
Meiklejohn Mrs Jessie, Mill cot., Kingarth
Melville T, Kilchattan Bay
Middleton Angus, Newfarm
Middleton Robert, watchman, Mountstuart
Middleton Rodden Mrs, Kilchattan Bay
Mitchell Mrs, Ascog Post Office
Morrison James, baker, Kilchattan Bay
Morrison John, Ashgrove, Kilchattan Bay
Morrison John, fisherman, Kilchattan Bay
Morrison Robt., fisherman, Kilchattan Bay
Munro A, Mountstuart
Murray David, farmer, Quochag
Murray John, ploughman, Kingarth

Mac

McAlister Robert, farmer, Mid-Ascog
McAllister Mrs W, Gatehouse, Kilchattan B
McArthur A, J., Kilchattan Bay
McArthur, Donald R. H., Kilchattan Bay
Macbeth Misses, Ardascog
McCalman D., p c., Kingarth Police station
McDermot , gardener, Monntstuart
McDonald A. I., rabbit catcher, Kilchattan B
McDougall Mrs Jas., Kilchattan Bay
McDougall Js jun., engineer, Kilchattan B
McDougall Miss Jane, grocer, Kilchattan B
McDougall Jn., fisherman, Kilchattan Bay
McDougall John, ploughman, Mid-Ascog
McDougall Robt, farmer, Birgidale Crieff
Macewen Professor, South Garrochty
McFarlane Alex., farmer, Culevin and Melkle Kilchattan
McFarlane, Mrs Agnes, Ascog
McFarlane Mrs D., Kilchattan Bay
Macfie Alex., fencer, Kilchattan Butt
Macfie Dn. jn., carriage hirer, Kingarth
Macfie Dan., seaman. Kilchattan Bay
Macfie Fergus, mason. Kilchattan Bay
Macfie James, forester, Cossan
Macfie Mrs Robt.., Kerrycroy
Macfie Robt., joiner, Kilchattan Bay
McIntosh John, tailor, Kilchattan Bay
McIntyre Arch., labourer, Kilchattan Bay
McIvor P., Kerrycroy
McKay Chas., tailor, Kilchattan Bay
McKay Miss Jane, Kilchattan Bay
McKay Mrs Margt., farmer, Bruchag
McKay Mrs Robert, Kilchattan Bay
McKay Wm., Ascog house
McKellar Malc., gamekeeper, Baramore
McKenzie John, gardener, Stevenson home Ascog
McKill Robt , printer, Kilchattan Bay
McKinnon John, joiner, Piperhall
McLean, Hugh, farmer, Ascog
McLeod N., gardener, South park, Ascog
McMillan Arch., jn., ploughman, Bruchag
McMillan Capt. Daniel, Kilchattan Bay
McMillan Wm., boatman, Kilchattan Bay
McNee Mrs J. Kilchattan Bay

P

Page D, Govandale, Kilchattan Bay
Park Alx com. traveller, Kilchattan Bay

R

Reid James, boatman, Kilchattan Bay
Renouff Louis P W, B A, Ascog hall
Robertson Arch, farmer, Birgidale Knock
Robertson James, Kilchattan Bay
Robertson R., Kilchattan Bay
Rose David, carter, Newfarm
Ross Mrs, Kilchattan Bay
Roy Peter, traveller, Kilchattan Bay

S

Saunders Rev John, M. A., B. D., Kingarth
Shaw Arch, ploughman, Kerrytonlia
Shields Jas., engineer, Mountstuart
Siddall, Miss Annie, Kilchattan Bay
Smith James, gardener, Ascog hall
Smith, Mrs Millibrae, Ascog
Speirs Mrs, Piperhall
Speirs A, Scoulag moor
Steel Robert, tilework lab., Kilchattan By
Stewart Jas., joiner, Kerrycroy
Stewart Thos., farmer, Ascog
Stewart Wm., wood man, Kilchattan Bay
Stuart John, Marquis of Bute, Mountstuart House

T

Thomas John, trapper, Kilchattan Bay
Thomson Dvd. engineer, Kilchattan Bay
Thomson Wm, Balmory rd

W

Walker T, Kilchattan Bay
Wallace Daniel, gamekeeper, Piperhall
Wilkinson John, Kilchattan Bay
Wilson Mrs John, Kerrycroy
Wilson Wm., butcher, Kilchatan Bay
Wnter Rev. William, Ascog
Wood Mrs, Gowanlea, Kilchattan Bay

Spesimen ov Fonetik Loŋhand Printiŋ.

(Giving a distinct letter for each sound.)

a ɛ i ị u ụ e ɛ a i o e a u ɑ ɔ iu ɔi
k g ŋ c j t d ɖ ɖ n p b f v m y r l w ʃ ʒ z h

All the above letters representing the thirty-six elementary sounds and the four diphthongs of English occur in the following fable.

ɖi tụ frogz.

a taŋk in hwic tụ frogz had loŋ livd woz draid up bai ɖi hịt, and ɖɛ wer at leŋɖ ɛb-laijd tu sịk wɔter els-hwɛr. az ɖɛ wer jur-nɛiŋ on ɖɛ rịct ɖi ej ov a dịp wel in hwic ɖɛ sɔ a gud dịl ov wɔter. "ʃal wị jump in hịr?", sed wun ov ɖi frogz; "it iz beɖ kụl and dịp and, laik aur yuʒiual dweliŋ-pleɛ, ɖi soil iz damp and ɖɛr ɛr a fiu pɛm-trịz raund abaut; wị nịd go ne fɛrɖɛr," — "nɛ", sed ɖi uɖɛr; but if ɖi wɔter ʃud fel hịr ɔlse, hau wud yu get aut agɛn?".

The Popularity of

Higgie's Scots Publications Abroad.

Typical letter received in pre-war days :—

MONTREAL, July 29th, 1913.

"I was sh own a copy of your publication, 'Bonnie Scotland's Resorts, while up country, and am desirous of possessing a few of those interesting books; so realistically depicting places I have visited, and 'brither Scots.' . Kindly inform me if such can be procured in this country or U.S.A., and, if so, where? I would not mind going 500 or 600 miles to get a few of your small books—so full of interest to the fellow Scotsmen I come in contact with here. . . The party who showed me their copy had it for years. I shall be glad if you let me know if you issue other Publications along the same lines as the A B C 'Resorts of Scotland."

Messrs HIGGIE & CO., Rothesay

We are now preparing a post-war edition.

Generous Terms to Scottish Societies throughout the world

These Publications are appreciated by intelligent persons outside Scottish connection, and we sent, direct from our head office, copies of BONNIE SCOTLAND'S RESORTS, &c.,

to the Red Cross Hospitals in Scotland,

giving a welcome to the brave Sailors and Soldiers who had been fighting in the Great War for Peace on Earth and Good Will to Men, and we received many thanks for our consideration.

One never knows the good received in unexpected quarters. A Scottish soldier, while in an Egyptian hospital, "swapped" something with a fellow patient for a booklet on Pitman's Shorthand. He learned the art, introduced it into the British Army, and presided at the Glasgow celebration of the inventor's centenary—when he indicated the wonderful success of his innovation.

PART III.

TRADERS.

ROTHESAY.

Accountants

Campbell, Alex., 29 Watergate
Campbell Wm., Argyll mansions
Montgomerie, Ach., 11 Albert pl
Mackinnon James, C R A, 11 Albert pl

Ærated Water Manufacturers

Cunningham & Co., Palace bldgs

Architects

Dewar, Duncan, 15 Castle st
McKinlay, Andrew M. 6 Castle st
McLintock, George M., High st

Art Needleworkers

Macmillan's, 21 Argyle st
'Phone, No. 92

Auctioneers

Campbell, Alex., 29 Watergate
Montgomerie Arch., Albert pl
McKendrick, Walter, 29 Watergate

Bakers

Brown, Arch., 6 Argyle st
Co-Operative Soc. 7 E Princes st
Kerr John, 11 Wyndham rd
Lamont, John, 19 Gallowgate
Lamont, J. F., 69 Montague st
Morris, David I., Montague st
Muat, George, 15 Tower st
Muir, Charles, 17 High st, 17 Argyle st
McNicol, James, 87 Montague st
McNicol, Neil, 81 High st & 23 Montague st
Robertson, John, 11 E Princes st

Billiard Rooms

Lawrie, John M, Gallowgate

Billposters

Allen David & Sons, Bridgend st

Blacksmiths

Baird, Andrew B., 113 High st
M'Bride, Robert, John st
Shaw Daniel, Croft lane
Watson & Son, 11-13 Castle st

Boarding Houses and Camps

Ardyne-Elysium, Craigmore — Terris
Argyle Boarding House, 11 Argyle pl —Mrs Wilson, proprietrix
Clifton, Argyle ter—Miss M'Neill
Cruden, Bishop ter—Mrs Millar
Delhi House, 19 Craigmore road—Messrs Johnston & Plumpton.
Empire, 5 Battery pl — Mrs Bainbridge
Co-Operative Camp, Canada Hill
Helenslea, Crichton road—Mr & Mrs Crawford, proprietors
Huntly House, Mountstuart rd—Miss Nolan
Pension, Craigmore—Miss Carrick
Riversdale, A M Boyd, 36 Argyle st
Shepton, 13 Battery pl—Mrs Read
Weirholm, 23 Battery pl—Mrs Weir
Windsor Boarding House, 27 Battery pl—Spittal

Boat Builders

Dewar Francis, Church lane, High st
M'Farlane, George. Mill st
Scott, Walter, M'Nab's brae
Taylor Jas., Ladeside

Boat Hirers

Campbell John, E. Princes st
Dewar, Francis, Esplanade
Freckleton, Chas, Mountstuart rd
Freckleton, James, Esplanade
Knox, Duncan, Albert pl
Leitch, Duncan. Ardbeg
McFarlane, George, Esplanade
McGaw Alex, West Esplanade
McIver, Jas., West Bay
Scott Walter, West bay
Taylor, James, Albert pl

Booksellers, Stationers, &c.

Allan, Misses, 102 Montague st
Buchanan Andrew, 49 Montague st
Campbell, Misses A & C, W. Princes st
Clark John, 52 Montague st
Clay, T. M., 11 Victoria st
Craighead Mrs, Guildford sq
Dougall J S., 21 & 81 Victoria st, and 27 & 29 Montague st
Duncan, Miss, Argyle st
Fairley W, 58½ High st
Hill, Miss, 33 Gallowgate
Lyle, Miss 1 Montague st
McDonald, J., 8 Bridge-end st
M'Nicol Miss, 6 Bishop st 12 Albert pl
Robertson, Marion, 45 High st
Sinclair, T & M, E. Princes st
Stewart, Misses M. & F., 80 Ardbeg rd
Waterson, Mrs, Montague st

Boot and Shoemakers

Dick R & J, 44 Montague st
Duncan, Alex., Bishop st
Greenless & Sons, Montague st
Houston John, 12 Mill st
Murdoch Angus, 24 Watergate
McGaw, Mrs, 60 Montague st
McStay Joseph, 8 Ladeside
Stead & Simpson, 99 Montague st
Stewart, David, (late R. & J. Dick), 105 Montague st
Sweenie James, 5 W Princes st
Thompson, James 94 Montague st
Weir, Dugald 71 Montague st

Brokers

Campbell, Jas. (second hand goods) 6 Ladeside
Creighton Mrs, 6 Mill st
Cunningham Wm, 30 E Princes st
Dewar Francis, Church lane, High st
Faulds Wm., 11 & 13 Mill st
M'Guire Mrs, Mill street and Russell st
McReavy, John, 14 Watergate
Whiteford, Mrs, 21, 23, 25, 28 Mill st, and W. Castle st

Builders

Bone, Robert, Russell st
Duncan James, 62 Ladeside st
Hunter John, Castle st
Lyle, Wm., Townhead
McCord, Robt, 15 Mill st
Pinkerton James, 10a Bridgend st

'Bus Proprietors

M'Kirdy & M'Millan, E Princes st

Butchers

British and Argentine Meat Coy, Montague st
Blyth, John, 115 Montague st
Brownlie Wm., Watergate
Crawford Brothers, 19 Gallowgate
Currie, Duncan, 3 Bishop st
Eastman's Limited, 57 Montague st
Jones , 89 High st
Montgomerie Brothers, Albert pl
M'Intyre. James, 81 Montague st
Squair, Wm. H., 5 Gallowgate

Cabinet Makers

Dodds, John G, Colbeck pl
Gentleman Robert, High st
Mathers, W., 3 Gallowgate
Smith, James, 13 Bishop st
Speirs, Charles W, 22 Bridge st

Carriage Hirers

M'Kirdy & M'Millan, East Princes st
Martin, J. & A., Chapelhill rd; Call Office, 20 East Princes st
Pullen Charles J, 21 Bridge st

Carriers

ROTHESAY and GLASGOW—

Henry, Jas., 72 Montague st; Glasgow—37 Mitchell st, & 31 Hutchison st

M'Gilp, Daniel, 3 Tower st; Glasgow —84 Virginia st., 104 E. Howard st., 50 Queen st, and 17 Miller st

ROTHESAY, PORT-BANNATYNE, and MOUNTSTUART—

Faulds, W, Mill st
Meikle & McKellar, Quay
Shaw & Gillies, Quay

ROTHESAY and KILCHATTAN—

Carting Contractors

Faulds W, 11 Mill st
M'Coll John, 26 Columshill st
Meikle & McKellar, Quay
Mackirdy Taggart, 34 Bishop st
Shaw & Gillies Quay
Watson Wm., Quay

Cartwrights

Kirkwood, David, 111 High st
McBride James, John st
Morrison Robert, Stuart st
Robertson, John, Watergate

Caterers.

Roseland Camp, Canada hill

Cattle Dealer

Millar W C, Cruden

Chemists and Druggists [168

Gemmell John, 20 Argyle st. Phone
Hicks, Geo & Son, 1 & Victoria
Hill, Geo G., 64 Montague st
Lyle, Wm., 13 E Princes st
Meldrum Wm., 43 Victoria st, and Port-Bannatyne
Drug stores.
Hunter P, 3 Bridgend st
Roebuck, C M, 95 High st

Chimney Sweepers

The **Slaters** and
Pinkerton, Jas., 10a Bridgend st
Miller Alex., 13 Stewart st

China & Earthenware Dealers

Hill, Miss, 29 Gallowgate
Dougall J S, 1 Albert pl
Kerr, Miss M., Dean Hood pl

Coal Merchants

Prentice Robt, Coal Depot, Stuart st
Prentice W S, 25 Bridge st
Dixon, Wm., Limited, 13 King st
Hogarth John, 13 Bishop st
Mackirdy Taggart, 38 Bishop st
Sturgeon, John, 20 Mill st

Confectioners

The **Grocers** and
Allan, Mrs E. R., 63 Victoria st
Bonacorsi , Watergate
Buchanan, I. & M., Victoria st
Kirkwood Mrs, Gallowgate
Donaldson Miss, 19½ Bridgend st
Dobbie, Miss J., the Pier
Haig, Mrs, Kiosk, Meadows
Johnston Mrs, 72 Victoria st
Lawson Mrs, 17 Victoria st
M'Cord, Misses, Victoria st
McVicar, Miss, 24 West Princes st
McFarlane Samuel, 9 Gallowgate
M'Kendrick, Mrs J, Watergate
Torri P, Montague st, Dean Hood pl, Gallowgate & Victoria st
McMillan Mrs, Watergate

Contractors

Halliday, George, Lmtd, Rothes Pier builders. General Contractors and Contractors for Tar Macadam roadways and pavements

Cycle and Motor Agents and Repairers

Aird, David, 1 Mill st
Garage, W Castle st
Gillies John, 45 Montague st
Thom Alex, 22 Bridge st
Wilson G, 131 High st
Wilson, R, 91 Montague st

Dairy Keepers, &c.

Birkett Mrs, Dean Hood pl
Buttercup Dairy Co., Montague st
Callan Mrs, E Princes st
Laidlaw Mrs, 11 Bishop st
Lauder, Mrs, Carlton Dairy Café, 19 Argyle st
Love, Miss M, 3 Dean Pl
Maypole Dairy Co., 56 Montague st
Miller Mrs, 72 High st
McDougall Miss, 1 Gallowgate
Stone, Mrs Joseph, 2 Columshill st
Young, Miss 13 Wyndham rd

Dentists

Nicol, R. A., RFPS, LDS., 1 Argyle pl
McIlwraith, J. R. Ardbeg

Drapers

Brown A & Son, 31 & 33 Montague st
Caldwell Brothers, 1 and 2 Albert pl and 13 Montague st
Hill George, Montague st
Lauder, Misses J & A, 88 Montague st
Lauder, Rbt., 9 W Princes st, & Albert p
Miller & Co., 48 Montague st
Muir, Wm. C., 19 Montague st
M'Arthur, Peter, Albert pl
Macrone Alex, White House

Dressmakers

Barr, Miss, E. Princes st
Freckleton, Misses, Ornatus ter
Henderson Miss, Bute mansions
Haig, Miss, Seabank buildings
Higgie, Miss Mrgt. M'L., 20 Bridge st
Macpherson, Miss 4½ Gallowgate
M'Pherson Miss, Columshill st
Pinkerton Miss, Columshill st
Weir, Miss, Mountpleasant

Dyers and Cleaners

Rapid Valet Service Co., 6 Dean Hood pl

Electrician.

Read Wilfred Edward, 9 Montague st

Engineer

Aird, David, 1 Mill st

Farmers

Ardbeg .. .. Mrs Alex Currie
Ashfield .. .. Alex McLaren
Bogany .. .. A & J Bodys
Crossbeg .. Duncan Currie
Eastlands .. Neil M'Gilvary
Gartnakailly .. Andrew T Ritchie
Knockanreoch and Larkhall .. John M'Millan
Little Grenach .. Jas M'Intyre
Little Barone .. John M'Coll
Lochend and Lochly, Peter Canning
Meikle Grenach.. Dugald Cowan
Westland .. Mrs John Currie
Windyhall .. Mrs T. H. Harvey

Firewood Merchant

Lowrie Wm, 48 Mill st

Fish Curers

Barr, Peter & Sons, Ltd., 18 26, 28 & 35 Watergate 'Phone No. 169
Rippie Wm, West Castle st
Tweedley John, 17 Stuart st

Fishmongers

Barr, Peter & Sons, Ltd, White Fish Shop, 117 Montague st 'Phone, 169
Fyfe, George, 6 Bridgend st
Jeffrey , 5 Tower st
Slaven, J S, 22 High st and 61 Montague st
Smith, John, 35 Victoria st
Thorburn, John, 18 W. Princes st

Florists, Nurserymen, Seedsmen, and Market Gardeners.

Cuthbertson, M & Co., Public Park Nursery
Geddes, John G., Springfield, 69 High
Hall Harry, Burnside. Millhole
Hall James, Vineries, Ascog
Lister, Alex., Meadowbank, Barone rd
M'Laren, John. Braeside
M'Laren , Ashfield
Wilson Colin & Co., Eden pl, High st

Fruiterers and Greengrocers

Beattie Miss M., 9 Argyle st
Burgoyne, Mrs, 95 Montague st
Ferguson, Miss, 79 Montague st
Joyce, J, 74½ Ardbeg rd
Lawson Mrs, 17 Victoria st
Lister Miss, High st
M'Donald & Hannay, 25 Gallowgate
M'Dougall Miss, 1 Gallowgate
Macintyre, M. & E., Wyndham road
M'Nicol, Miss E. Princes st
Rankin, Misses Albert pl
Slaven, James. 10 W. Princes st
Slaven, John, Stuart st

Gentlemen's Furnishers.

Brown Isa, Gallowgate
Meikle Helen, Victoria st
McKay Charles, Victoria st
McLachlan, John, 67 Montague st
Prentice George, 25 Victoria st

Glaziers

Murray D. C. & Co., 86 Montague st
also several Painters and Joiners.

Grain, Seed and Potato Merchants and Manure Agents

Fisher, James, King st, W Castle st & King's Mill, Mill st
McEwan & McMillan, 68 High st
McMillan, Wm., John st

Grocers and Provision Merchants.

(Licensed marked *l*).

Adams, J. H., Barone rd
Baxter, John M., 19b Argyle st
Blue, Alex, 4 Mill st
Brown, Mrs Alex. 34 Columshill st
Callan, Geo. M., 21 E Princes st
Cooper & Co., Montague st
Cunningham, Arch., 47 Victoria st
Currie, Miss Agnes, Wyndham rd
*l***Edgar** Walter, 2 Castle st
Ewing, John, 81 Montague st
Findlay, Wm., 137 High st
Finlay, Peter, Wyndham rd
Fordyce, Mrs, 72 High st
Hamilton, Andrew, 2 Bridge-end st
Harvey Mrs B., 27 Mill st
Henderson, Arch., 54 Montague st
*l***Henry**, Archd., 17 King st
Hill, Miss, Ladeside st
*l*Holt , Columshill st
Kirkwood Mrs Sarah, 6 Gallowgate
Laidlaw Mrs, 11 Bishop st
Lamont Daniel jun, 92 High st
Lipton, Ltd., Montague st
*l***Maitland**, Joseph, 62 Montague st
Maltman, Mrs Arch., Mill st
*l***Millar**, Mrs Andrew M., 1 Argyle st
*l***Mitchell** Mrs Wm., 8 W Princes st
M'Callum, Mrs Neil, 96 Montague st
McFarlane, Samuel, 9 Gallowgate
McKendrick, Mrs, 39 Watergate
Mackinnon Mrs John, 6 Montague
*l*M'Lean Chas., Mill st
McNab, Hamilton, 84 High st
*l***Reid** Mrs Isa, 72 Ardbeg rd
Stone, Mrs Joseph, 2 Columshill st
Swanston, Arthur & Son, W Princes st
*l***Urquhart**, J A., 13 Argyle st
Watson, Miss Kate, 14 Castle st
Wyllie, Geo, 28 Bishop st

Hairdressers

Cameron, G. O., 51 Victoria st
Gardiner, J., W Princes st
Morrison, Arch., 90 Montague st
McMillan, Archd. 7 High st
Weir, Wm., 4 Bridge st

Hosiery Manufactory

The Orphanage, Barone rd

Hotel Keepers

l Licensed

*l***Blair**, John, (Victoria), 57 Victoria st
*l***Crawford** Robt. (Queen's), Argyle st
Fergusson, John, Esplanade Temp, Guildford sq
Gienburn Hydro, Mountstuart rd
*l***Grindley**, Miss, (Argyle), 27 Watergate
*l***Haggart**, Mrs G W, (Royal), Albert pl
Keith Mrs, (Livingstonia), Guildford sq
Lyle, J. & M., (George), Argyle st
*l***Lyle**, John, (Lorne), Guildford sq
Mackinlay's, Guildford sq
M'Millan,, James, West Princes st
Pirie, Mrs G., (Osborne), 87 Victoria st
*l***Smith**, Mrs Robt., (Bute Arms), Guildford sq

House Agents and Factors

Campbell, Alex., 29 Watergate
Dewar, Duncan, Castle st
Fisher James, W. Castle st
Miller, Robert C., Montague st
Montgomerie, Arch., Albert pl
M'Arthur, Peter, Albert pl
Macbeth & Maclagan, Mountpleasant
M'Callum, John, Savings bank
McKellar, Capt Peter, Craigmore pier
Mackinnon Jas., C R A, 11 Albert pl
Smith George, Clydesdale bank
Wilson John T., **& Alexander**, Castle st

House Furnishers

Dodds, John G., Tower st
Innes, M. & G., 101 Montague st
Mathers Walter, 3 Gallowgate
M'Guire, Mrs, Russell st
Robertson, Angus, Bridgend st

Insurance Agents

Campbell, Alex., 29 Watergate
Campbell James, Academy ter
Dewar Duncan, 15 Castle st
Grant, Donald. Castlehill st
Gunn, James, 2 Brandane ter
Higgie, George, 22 Bridge st
Hill Jack, Barone rd
Jack Mrs, 12 Bridge st
Johnstone, Alex., Ballochgoy ter
Logan Hugh, 18 Ardbeg rd
Macbeth & Maclagan, M'tpleasant
M'Kay, Chas. Jun., 16 Windsor pl
Mackinnon James, CRA, Albert pl
Masterton, J. L., Bank of Scotland
Montgomerie, Arch., Albert pl
McCallum, John, Savings bank
Smith, George, Clydesdale Bank
Tait M., Bishop st
Thompson, Angus, Montague st
Turner, Colin B., Craigmore
Thorburn, Andw, Royal Bank
Waddell Miss, Meadow pl
Wilson, John T. & Alexander, Castle st

Ironmongers

Brown & Co., 43 Montague st
Gillies John, 45 Montague st
Maitland George, 7c Bridgend st
M'Nab, John, West Princes st
Napier, Thomas, 68 Montague st
6½d Bazaar, Montague st

Joiners

Blair, Duncan, 15 Bridge st
Bowman, Wm., 1 West Castle st
Brown, Alex., 18 Mill st
Dobbie, Alex., Bishop terrace br
Dobbie & Morrison, Ladeside
Dodds, John G, Colbeck pl
Holmes, John, 33 Montague st
Morrison, Robert, Stuart st
McBride, James, John st
McCallum & Son, 50 High st & Ardbeg rd
McNab, Alex., 24 Watergate st
Robertson John, 33a Watergate
Smith James, 13 Bishop st
Speirs, Chas. W., 22 Bridge st
Taylor Edward, 6 Columshill st

Ladies' & Children's Outfitters

Astle, Mrs, 100 Montague st and 1 & 2 Dean Hood sl
Begg Miss, Bridgend st
Bradley Margaret, Bishop st
Brown Miss Isa, 15 Gallowgate
Finlay, Miss, 93 Montague st
Hadley, Mrs Clara, 75 Montague st
Hill Mrs, 85 Montague st
Hogg, Mrs, 15 Argyle st
Hutcheon Mrs, 9a Gallowgate
Johnston G & A, 67 Victoria st
Lauder, Misses J.&A., 88 Montague st
Lauder, Robert, 7 Albert pl

Miller Miss, 53 Montague st
McArthur, Miss, 69 Victoria st
McConnell C. & Co., 21 Montague st
McConnell & McArthy, 59 Montague st
Macpherson Miss F, 4½ Gallowgate
Macmillan's. 7. 10, 18 & 21 Argyle st 'Phone No., 92
McTavish, Miss, 55 Victoria st
Scott M & Co., 14 West Princes st
Whiteford, Miss, 3 Dean Hood pl

Laundry Keepers

Johnstone Miss, 25 Barone rd
Rothesay Steam Laundry — Bridge st—Robert S. Mackenzie proprietor
Symes, Mrs, 85 High st

Librarians

Clay, T. M., 11 Victoria st
Dougall, J. S., 21 Victoria st
Stewart Institute, Montague st

Lime Merchant

Mackirdy, T., 34 & 38 Bishop st

Millers

Fisher, James, the King's Mill, Mill st
Robertson, James, Greenan Mill

Milliners

Astle, Mrs, 100 Montague st
Freckleton, Misses, Ornatus terrace, Ardbeg
McConnell, C & Co., 21 Montague st
McTavish Miss. Victoria st
Paterson, J., 31 Victoria st

Newspaper Correspondents and Advertising Agents

Ewing, A., Buteman Office
Higgie, Geo., Directory and Guide Office
Mackenzie, M., Express Office
Stevenson Charles W. Buteman office

Painters

Canning Jas, John st
Murray, D. C. & Co., 86 Montague st
M'Fle, Dugald H., 65 High st
Stark Geo & J., 16 Argyle st
Stewart W. & J., 22 W Princes st

Pawnbroker

Innes, George, W. Castle st

Photographers

Adamson & Son, 23 Argyle
Burnette, F. R., Dean Hood pl
Sweet, Charles & Son., 19 Battery p
Whiteford, Robt.. 23 Argyle st
Rodger, David, 9 Victoria st

Plasterers

Duncan, Matthew & Co., Ladeside
M'Quistan, John, John st

Plumbers

Chisholm Wm, Ardbeg rd
Cruickshanks, John, 49 High
Cunningham, Daniel, 17 Bridgend st
Gilchrist Robt, 13 the Terrace
Napier. Thomas, 68 Montague st
Morrison Bros., 33 Watergate
Peacock, A R., 23 High st

Porters

1—Stewart, John, 20 Bishop st
3—M'Donald, Jas., 3 Russell st
4—McLean John, 3 Mansfield pl
5—M'Lachlan Camp., 2 Mill st
6—Dalgleish John, Castle st
7—M'Leish, Robert, 7 W Princes s
8—Young, Robert, Castle st
9—Patrick Shields, 55 Montague st
10—Shaw, John, 19 Victoria st
11—Maitland John, 9 Mill st
12—M'Lachlan Francis, 2 Mill st

Postmen

Alexander John, 17 E Princes st
Campbell John, Ascog
Curry H, Eden pl
Duncan, Robt., 19 Argyle st
Ferguson, J., Argyle pl
Jamieson Robt, 20 Bishop st
Kean, Colin, 11 Mansefield pl
Leitch, Colin, Port-Bannatyne
Mutch, John W., 66 Montague st
M'Arthur, E., 94 High st
M'Farlane, R , Argyle st
M'Gilvary H, 4 Hillhouse rd
M'Lean, D H, Barone rd
M'Lellan, M., 27 Argyle st
M'Nab, Russell, 17 Bishop st
†M'Neil, Thos., Argyle st
Nicholson Robt., 20 Bridge st
Perston Gavin, 58 Ladeside st
Robertson, John, 1 Columshill pl
Smith, Arch., 11 Montague st
Stewart J, 12 Mill st

Potted Meat Maker.

Birnie, F., 21 Gallowgate

Poulterers, &c.

Barr, Ptr & Sons, Ltd, 117 Montague st
Jeffrey , 5 Tower st
Slaven J S, 22 High st 61 Montague st
Smith John, 35 Victoria st
Thorburn, John, W, Princes st

Printers and Publishers

Buteman Ltd., 10 Castle st—Chas M Stevenson, manager
Higgie & Co., 22 Bridge st
Bonnie Scotland s Resorts
Belega Skotlando
Boni Skotland
Bute County Directory
The *Coast Guide*
La Enamig'o de la Naciaj
Scottish Scenery
Mackenzie M., *Express* office, 11 Montague st

Quarry Masters

Halliday, George, Limited, Long Hill Quarry. Office—Sawmills. Whin Sets, Kerb. Road Metal, &c., &c

Remnant Shops.

Whiteford Miss, Dean Hood pl
Warner A, 52 High st

Restaurants and Tea Rooms.

Allan, Mrs E. J., 63 Victoria st
Barr, Miss, Bishop st
Bird , 3 Argyle st
Buchanan, Malcolm, 27 Victoria st
Buchanan, Misses I. & M, 15 Victoria st
Cottage Tea Rooms. Albert pl
Crawford & Morrison, Victoria st
Donaldson, David, 7 Bridge st
Goldie Mrs, E. Princes st
Johnston, Mrs, 72 Victoria st
Johnston, Daniel, 82 Montague st
Keith, Mrs James, 15 Montague st
Kendall Sisters, 106 Montague st
Lawson, Mrs, 17 Victoria st
Leitch, Henry, Argyle st
Moretti D, 16 E Princes st
M'Cord Miss, Boulevard, Victoria st
M'Millan Miss, E Princes st
M'Neil Dougall, 5 Montague st
M'Quistan Miss, Montague st
Norman Stewart Institute, Montague st
Napier, W., "Royal," 111 Montague s
Robertson Robert J., Montague st
Robertson W., Palace buildings
Scott, Miss, E Princes st
Shaw, Mrs M., 15 Watergate
Sloan, T., E. Princes st

Saddlers

Livingstone, Rich., 14 Castlehill st
Whiteford Jas, 29 High st

Saw Millers

Halliday, George, Limited, Unionst Home & Foreign Timber Merchants

Sewing Machine Agent.

Dickson, Steven, Post Office Buildings, Bishop st—Singer Co.

Sculptor

Kirkhope, Wm , Townhead

Shipping and Forwarding Agents

Halliday, George, Limited, Union st. Roth , and 50 Wellington st, Glasgow Telegrams, "Halliday," Rothesay, & "Craigielea," Glasgow
Miller, R C, Montague st

Slaters

Hyndman, James & Son, Colbeck pl
Leckie, Wm. M., Bridge st
Miller, James & Son, Columshill st
Paterson Robert & Son, 50 High st

Spirit Merchants

The Licensed Hotel-Keepers

Bell, Duncan, "Galatea Bar, 3, 5 and 7 Bride End st
Blue Pat, Guildford sq & Montague st
Dewar John S, 8 Castle st
Brown, David, High st
Campbell, Angus, 15 Stuart st
Campbell, Arch., Tower & Castlehill sts
Crawford, Stewart, 4 Bridge-end st
Galbraith Jas., Castlehill st
Heaton, James, 7 Victoria st
Heaton, Robert, 12 E. Princes st
Montgomerie, W., West Princes st
McGiness, J., 20 Gallowgate
M'Millan, Jas., E Princes st
O'Connor, Martin, 27 Gallowgate
Robertson, Alex, 3 Victoria st
Robertson Wm., 25 High st
Taylor, D. M., Ltd., Tower st
Walker, Alex., 70 Montague st
Watson John, Athletic Bar, Gallowgate

Steamboat Agents

Meikle & M'Kellar (Williamson's)
Mackirdy Taggart, Bishop st
Paterson Charles (Caledonian)
Shaw & Gillies (Bute)
Sloan Hugh (G. & S.-W.)
Watson Wm. (Macbrayne's)

Tailors and Clothiers

Dobbie Andrew, Bishop st
Kerr, H. S., 38 Bishop st
Miller, Robert C., 46 Montague st
Mowat, P. M., 7 Bishop st
Macrone, Alex, 26 Montague st
McKay, Charles, 39 Victoria st
Prentice, George, 25 Victoria st
Speirs, Angus, 10 Gallowgate

Teachers

See Official List.

ESPERANTO

Higgie, George, 22 Bridge st; Deligito, Universala Esperanto Asocio

MUSIC

Christie, Arthur S., Argyle ter
Dryden George, Argyle st
Love And. R, Dean Hood pl
Morrison, Miss, Ardbeg rd
M'Kinlay Miss Marianne, Crichton rd
Rodger, David, 9 Victoria st

SHORTHAND.

Higgie George, 22 Bridge st

SWIMMING.

Spence Geo., swimming baths
Sprowl, Robt, Skeoch Bathing places

Tinsmiths

Napier Thos., 68 Montague st
Maitland Geo., 7c Bridge-end st
M'Nab, John, W. Princes st

Tobacconists

Allan Misses, Montague st
Clark, John, Montague st
Dougall & Co., 27 & 29 Montague st
Lees, Robert, 83 Victoria st
Lyle, Miss, 1 Montague st
McDonald J, Bridgend st
McGilp, 3 Tower st
Ramsay Hugh, 20 Argyle st
Sinclair T & M, East Princes st
Stewart Misses, 80 Ardbeg rd
Stewart, R. B., Albert pl
Wilson, D., Mrs Victoria st

Toy and Fancy Goods Dealers

Campbell, Misses A & C, 1 W. Princes st & Guildford sq
Clay, Thos. M., 11 Victoria st
Dougall, & Co., 21 and 81 Victoria st 27-29 Montague st and 1 Albert pl
Lyle, Miss, 1 Montague st
Stewart, Misses, 80 Ardbeg rd

Umbrella Maker

Macrone, Alex., 26 Montague st

Upholsterers.

Fordyce John, 17 Montague st
Mathers, Walter, 3 Gallowgate
Robertson, Angus, 21 Bridge-end st

Watchmakers and Jewellers

Gray James, Palace buildings
Dougall, J. S., 21 Victoria st
Duncan, John, Roslin pl
Lauder, Hugh, 8 Albert pl
Lawrence, J Barr, 24 Argyle st

Wringing Machine Hirer and Repairer

Aird, David, 1 Mill

Scottish Home Rule Association.—Object—To secure *Self-Government for Scotland.*—For particulars as to Membership, etc., can be obtained on application to the Secretary, R. E. Muirhead, 109 Hope Street, Glasgow. 'Phone, Central 5680, Glasgow. Edinburgh Address—24 South Castle Street.

Family Grocer—Peter Finlay, Wyndham Road, Ardbeg. — Orders punctually attended to.

Electric and Fancy Goods Merchant, W. E. Read, 9 Montague St.

Millinery and Fancy Goods—M. K. Hogg, 15 Argyle Street.

Potato Merchants—M'Ewan & M'Millan, 68 High street

Tobacconist, Stationer, & Fancy Goods Emporium—Miss Stewart, 80 Ardbeg Road.

Upholsterer, Window Blind and Bedding Manufacturer—John Fordyce, 17 Montague street.

Wholesale and Retail Fruit Merchant—John Slaven, Stuart street

Parish of North Bute.

(Including the Village of PORT-BANNATYNE).

Auctioneer and Valuator.

Mann Wm. L, Castle st

Barber.

Fisher David, Marine rd

Bakers

Brown & **Dallas**, Crown Blds
Welsh, George, Melbourne pl

Blacksmiths

Smith John, Ettrick
Dallas, Robert, Castle st
Shaw Daniel, Straad

Boat Builders

Alexander James
Fyfe, John, Ardmaleish
Malcom, Arch., Marine rd, west
Bute Slip Dock Coy, Ardmaleish

Boat Hirers

Alexander James, Marine rd
Lamont Norman, Marine rd
Shearer, Matthew
Wilson, James, Marine rd

Butcher

Lamont Hugh, Crown buildings

Carriage Hirers

Tramways Company

Carters

Currie Robert, Marine rd
Wilson, James, jun., Old Quay

Coal Merchant

M'Dougall Neil, Castle st
Wilson James, jun., Old Quay

Confectioners

Alexander, Miss, Inveryne pl

Drapers

Callendar & Mann, Castle st
Murray, Misses, Inveryne pl

Dressmakers

Bannatyne & Schroder, Marine rd
Hunter, Miss, Springwell pl

Druggist

Meldrum, Wm., Marine rd

Farmers

Auchavoulaig ..	D. M'Donald
Auchiemore ..	Dan Gillies' heirs
Acholter ..	John Crawford
Airdscalpsie ..	Daniel Boag
Ardmaleish ..	Robert Muir
Auchantirrie ..	A. & T. Montgomery
Ballanlay ..	Arch. M'Intyre
Ballycaul ..	Daniel Macfie
Ballycurrie ..	J. Currie
Bannatyne Mains	Wm. P. Dickie
Barone Park ..	Mrs John M'Kay
Craigberoch ..	Wm. Carmichael
Cranslagloan ..	Lachlan M'Lean
Cranslagmory ..	Chas. Macfarlane
Cranslagvourity..	Wm. P. Dickie
Drumachloy ..	James Lyon
Dunalunt ..	Alex. M'Int yre
East St Colmac ..	Dunbar J. &G.
Edinbeg ..	James P. Malcom
Eskechraggan ..	Thomas Barr
Glecknabae ..	Marquis of Bute
Glenmore ..	Andrew M'Intyre
Gortans ..	Jas. S Ritchie
Greenan ..	Robt. Robertson
Hilton ..	Hugh Lamont
INCHMARNOCK—	
Mid Park ..	A.Macfie and T Bell
South Park ..	,,
North Park ..	Hugh Millar
Kilbride ..	Mrs Stevenson
Kildavannan ..	Mrs M'Intyre
Kilmichael ..	Marquis of Bute
Kilwhinleck ..	Robert Duncan
Largivrechtan ..	Henry M'Conechy
Lenihall ..	Marquis of Bute
Little Kilmory ..	Ninan Dnncan
Mechnoch ..	Marquis of Bute
Meikle Kilmory..	Mrs James M'Alister
Mid St Calmac ..	John Simpson
Milton .	James Middleton
Nether Ardroscadale	James Stewart
Quogach ..	Mrs Gillies
Quien and Scalpsie	John Martin, jun.
Rhubodach ..	Marquis of Bute
Rullecheddan ..	Wm Morrison
Scalpsie ..	John Martin
Scarrel ..	Mrs E. M'Intyre
Shalunt ..	Neil Dougan
South St Colmac	John Simpson
Stewarthall ..	A. M'Intyre
Stuck ..	John Lamont

Upr. Ardroscadale Colin M'Callum
Lower Ettrick .. John Macfic
Upper Ettrick .. Wm. Hunter
West St Colmac.. John G Simpson

Fruiterer

Alexander, Miss, Inveryne pl

Grocers

Alexander Mrs, Marine rd
Cunningham, John, Marine rd
Hogarth, Mrs M., Govandale pl
Keith, Cath., Inveryne pl
M'Dougall Mrs, Castle st
Sievewright, W. H., Victoria pl

Hotel and Innkeepers, etc

Campbell, A., Port-Bannatyne Inn
Crawford, Mrs David, Crown
Gallagher Miss M, Anchor Tavern
Hydropathic, Swanstonhill
McDonald, Ronald, Private, Pier ter
Shields Robt., Royal Hotel

House Furnisher

Mann, Wm L, Castle st

Ironmonger

McPhail Mrs, Malcolm, Marine rd

Joiners

McFie John & Son, Creek Drive
Malcom, Arch., Shore St, West
M'Millan, Duncan, Castle st

Newsagents, Stationers, &c.

Currie, Miss, Post Office
Haxton Alex., Marine rd

Painters

Cassells D & W, 5 Victoria pl
Cunningham, Matthew, 9 Quay st

Restaurateur

Welsh, George, Melbourne pl

Slater

Leckie, W M., branch from Rothesay

Shoemaker

Baird David, Marine rd

Tailors

Bodin, Wm., Castle st West
Orr, Hugh Kerr, 31 Marine rd

Remember Friends at a Distance.

NOVEL CHRISTMAS CARDS

Worked in **Buteshire Heather** and other **Wild Flowers.**

PREPARED BY

HIGGIE & CO., ROTHESAY.

Parish of Kingarth.

(Including the Village of KILCHATTAN BAY.

Baker
Bell, D., Kilchattan Bay

Blacksmith
Baird, A. B., Kingarth

Boat Hirer
Bell, M., Kilchattan Bay

Builders
Bell, Duncan, Piperhall
Bell, Malcolm, jun., Kelspoke
Bell, Malcolm, Millhouse
M'Fie, Fergus, ,,

Butcher.
Wilkinson John, Kilchattan Bay

Carriage Hirers
M'Fie, D., Post Office, Kingarth
M'Kirdy & M'Millan

Carters
Gill, James, Little Bay
M'Fie, Arch., Post Office, Kingarth
M'Fie, D., Kilchattan Bay

Confectioners & Fruiterers
Bell D., Kilchattan Bay
Campbell, J., Kilchattan Bay
Currie Janet, Kilchattan Bay
M'Dougall, E & J, Kilchattan Bay
M'Fie, A,, Kilchattan Bay

Dressmakers
Brown, Miss Jessie, Little Bay
Ferguson, Catherine, Little Bay

Farmers
Ambrismore .. J. Jamieson
Ardnahoe .. Mrs Ferguson
Ascog .. .. Hugh M'Lean
Barefield . Alex. Lyon
Barnauld ... Wm. M'Intyre
Birgidale Crieff ... Robt M'Dongall
Birgidale Knock, Arch Robertson
Bruchag ... Arch. M'Kay's hrs.
Culevine ... Alex. M'Farlane
Dixon's Dam ... Marquis of Bute
Drumreoch ... Thos. Crawford
Dunagoil ... Marqnis of Bute
Gallachan ... T. & R Scott
Kerrycroy ... Marquis of Bute
Kerrycrusach ... Marquis of Bute
Kerrylamont ... Marquis of Bute
Kerrymenoch ... Wm. & MRS Martin
Kerrytonlia ... W. Gemmill
Langalbuinoch .. Geo. Baillie
Langalchorad ... Wm. B. Crawford
Largizean, Mrs Martin & T. Mathieson
Little Kilchattan Mrs Crawford
Lubas ... Daniel Potts
Meikle Kilchattan Alex. Macfarlane
Mid-Ascog ... Robt & J M'Alister
Nether Stravannan James Martin
Newfarm .. Marquis of Bute
Plan and Kelspoke Marquis of Bute
Quochag ... Arch. Murray
Scoulag .. Marquis of Bute
South Garrochty Professor Macewen

General Dealer
Campbell, Miss Kilchattan Bay

Grocers
Currie. Miss, Kilchattan Bay
M'Dougall, Jane, Kilchattan Bay
M'Fie Flora, P O, Kerrycroy
M'Fie, Eliz., Kilchattan Bay

Hotel Keepers
Crawford, Wm, Kingarth
Lyle A, St Blane's, Kilchattan Bay
Morrison MRS J, Kiln Temperance house

Joiners
Logan, Jas., Kilchattan Bay
M'Fie, Robert, ,,

Newsagent, &c.
Currie Miss, Kilchattan Bay

Shoemaker
Fisher, J., Kilchattan Bay

Tile Manufacturer
Gilmour Thos , Kilchattan Bay

Assets Exceed
£3,000,000.

Claims Paid,
Over £12,000,000

By Appointment,

GENERAL

Accident Fire and Life

Assurance Corporation, Limited.

GENERAL BUILDINGS, PERTH, SCOTLAND.
GENERAL BUILDINGS, ALDWYCH, LONDON.

Established 1885.

DO YOU KNOW THAT

THE COST OF BUILDING MATERIAL and labour has increased nearly 100 per cent. All owners of Property should therefore increase their Fire Insurances; this they can do at little or no extra cost by taking a Fire Bonus Policy with this Corportion, and thus affect a saving of 20 per cent. of each premium.

Particulars on receipt of post card at either of the above Offices.

F. NORIE-MILLER, J. P., General Manager.

Parish of Cumbrae.

(Including the Burgh of MILLPORT).

Bakers

Allan Wm., Glasgow st
Cunningham John, 8½ Guildford st
Logan M, Quayhead st
Speirs Allan, 28 Stuart st

Blacksmiths

Graham Alex., Crawford st & Craig st

Boat Builder

Mauchline Colin, George st

Boat Hirers

Dunan S. Glasgow st
Hunter R., Strathwherry
Mauchline Colin, Strathwherry
Wilson, M'Neil & Sons, Glasgow st

Booksellers

Baillie James, Stuart st & Glasgow st
Cunningham Jas., Post O., Guildford st
Davie C., Glasgow st
Dick Miss, Quayhead st
Hunter H, 19½ Stuart st

Boot and Shoemakers

Dunan Wm. H., Guildford st
Little H., Stuart st
Little H, Glasgow st

Builders

Wishart Robert, Kelburne st

Butchers

M'Farlane J., Guildford st
Shields, Thos., Glasgow st
Templeton Wm., Stuart st

Carriage Hirers

Fraser R., Ashgrove
Kerr Walter, Clyde st
M'Allister J., Kameston stables
M'Intyre A., Crawford st
Shearer John, Crawford st

Chemist and Druggist

Mackay David, 37 Stuart st

Coal Merchants

Co-Operative Society
Kerr Walter, Clyde st
Munro John, Barend st

Confectioners

Boyd Miss, Stuart st
Lyall A, Guildford st
M'Nicol Mrs, 31 Stuart st
Rowatt John
Tobia C., Guildford st
Whitton Mrs, Glasgow st

Contractors

Maycroft George, 20 Kelburne st
Wishart R, Kelburne st

Drapers

Allan Misses I. & M., Glasgow st
Caldwell Miss. Stuart st
Campbell Arch., Glagow st
Co-Operative Society Guildford st
Logie Miss, Guildford st
M'Innes Miss, Cardiff st
Rowatt Miss, Guildford st
Shearer M. & H., 27 Stuart st

Dressmaker

McInnes Miss, Cardiff st

Earthenware Dealers

Baillie James, Stuart st
Davie C., 15 Glasgow st
Leslie Mrs H. W., Guildford st

Farmers

Barbour John, Ballikellet
Connell Arch., Stuart st
Crawford John & James, Portyre
Crawford Mrs. Kames mill
Crawford James, Figgatoch
Finnie Mrs Mid Kirkton
M'Kay, R., Ballochmartin
M'Kirdy John, Nether Kirkton
M'Kirdy R., Upper Kirkton
Robertson Robert, Breakough and Penmachrie

Fishmonger

Houston Alex., Stuart st

Fruiterers

Baillie Mrs, 14 Glasgow st
Boyd M., Stuart st
Lyall Miss, Guildford st
Rowatt John, Stuart st
Smith John, Stuart st

Grocers

(Licensed, marked *l.*)

Allan Wm., Glasgow st
Brown Miss, Cardiff st
Co-Operative Society, Cardiff st
Graham, James, Clyde st
Houston Mrs A., Miller st
Hunter Charles, Stuart st
Hunter, Misses M. & I., Glasgow st
M'Kay John T., Guildford st
*l*Murray Mrs Janet, Glasgow st
Wallace James, 9 Quayhead
*l*Young Robt., Kelburne st

Hairdressers

Hunter H., Stuart st
Hunter Mrs, Stuart st

Hotel Keepers

Sommerville, (**Royal George**), Quayhead
Cumbrae Hotel, Ltd. (Cumbrae), Stuart st
Graham Mrs, (Sommerville Temperance), Stuart st

Ironmongers

Kerr F., Stuart st
Leslie, Mrs H. W., Guildford st

Joiners.

Duncan Thomas Kameston rd
Hunter, Robt., Howard st
Munro, Neil, Miller st
Taylor John, Barend st

Librarians

Baillie James, Stuart st
Davie C., Glasgow st

Milliners

Logie Miss, Guildford st
Rowatt Miss, Guildford st
Shearer Misses, Stuart st

Nurserymen

Martin Robt., Viewfield nursery
M'Lachlan W., Kirkton gardens
Rowat, John, Glebe nursery

Painters

Hastie Geo., Howar st
Matthewson Andrew, 34 Howard st
Crawford James, Crawford st

Photographers

Baillie James, Stuart st
Greig, W C, Craig st
Wright A. G., Cardiff st

Plasterer

Golan J., George st

Plumbers and Tinsmiths

Caldwell, I., Ritchie st
M'David Wm., Crawford st
Risk Jas., Howard st

Restaurateurs

Connell Arch., 15 Stuart st
Hamilton Miss, 12 Stuart st
Mauchlin C., Guildford st
Wright Miss, "Three Little Maids"

Slater

Seaton John, Clyde st

Spirit Merchants

The Licensed Hotel-Keepers and
Holms, Mrs, Glasgow st
Johnson J. (Kelburne), Stuart st
Paterson James, Glasgow st
Freebairn , 7 Cardiff st

Steamboat Agents

Stewart James, Harbour
Stewart Alex., Harbour
Wishart Blair, Keppel pier

Tobacconists

Connel, Arch., Stuart st
Dunan Wm. Stuart st
Davie C., Glasgow st
Leslie H. W., Guildford st

Toy Dealers

Baillie James, Stuart st
Campbell Arch., Stuart st
Connell, Arch., Stuart st
Davie C., Glasgow st
Dick Miss, Quayhead st
Graham Jas., Clyde st
Leslie H. W., Guildford st

Watchmaker and Jeweller

Davie, C., 42 Stuart st

FOR SMARTLY-EXECUTED

JOB PRINTING

COME TO

HIGGIE & COY.,

22 BRIDGE STREET, ROTHESAY.

Marriage and Funeral Printing a Speciality.

REVISED

POSTAL INFORMATION.

Inland letter postage, 2d not exceeding 3 oz. ½d for each additional 1 oz.

Letter rate to all other British destinations and the United States, 2d for the first oz. and 1d for each succeeding ounce.

Postcards 1d each; reply cards, 2d.

Printed Papers, ½d for 1 oz, 1d for 2, and ½d for each oz thereafter.

Parcels—2 lb. 9d; 5 lb. 1s; 8 lb. 1/3; not over 11 lb, 1/6.

Postal Orders—6d to 2s 6d, 1d; 3s to 15s, 1½d; 15s 6d to 21s, 2d.

Inland Money Orders—£3, 4d; £10, 6d; £20, 8d; £30, 10d; £40, 1s.

July, 1920.

FOR SOUVENIRS

PRINTED AND MADE-UP WITH

LEAVES and FLOWERS

COME TO

Higgie & Co., Rothesay.

The Commercial Library, 21 Miller Street, Glasgow,
18th July, 1918.

Messrs Higgie & Co., Publishers, Rothesay.

We have to thank you for the copy of the Bute County Directory, addressed to the Stirling Library. Since November, 1916, all Directories have been transferred to The COMMERCIAL LIBRARY, 21 Miller Street. This library has been established for the use of business men, and. as since its opening, we have had over 49,000 visitors, more than one-third of whom consulted the Directories, you will appreciate the publicity your Directory obtains.

Yours faithfully,

JNO PHILLIPS Librarian.

The Opinions of the Press on the former issues were as complimentory as formerly.

The Revival of the Touring Season.

The following sample enquiry letter has been received :—

Sandown Station Road, Stechford, Birmingham, 12th June, 1919.

Messrs **Higgie & Co.**, A B C COAST GUIDE, &c.

I shall be much obliged if you kiudly send me names of any apartments you can recommend at Craigmore, Wemyss Bay, Millport, Craigendoran, and Tarbert * My Guide is 1904. Thanking you in anticipation, yours faithfully, WM. T. JONES.

*Districts included in THE COAST GUIDE.

Peace on Earth and Good Will to Men.

There are 1,500,000,000 Human Beings in the World, Speaking over 6000 Languages. and Professing Thousands of Religions.

More than Christians believe that la Homaro vivos kunfratare.

THE GREAT CREATOR OF ALL made of one blood all races of Humanity on the Earth, and when we fell from the high estate in which we were created by our disobedience, Jesus Christ redeems us, his Gospel of "peace on earth and good will to men" is to be preached to every creature, and "the gates of hell shall not prevail against it." The confusion of tongues at Babel is being followed by the gift of the perfect language foretold by Zephaniah. The walls of Jericho fell before the sounding of the rams' horns at the command of Joshua, and the lingual walls which have hitherto divided the nations, need no longer, through the genius of another Israelite, prevent "all people that on earth do dwell"—whatever their creeds, colours or idiosyncrasies—from satisfactorily communicating with each other by means of

E=S=P=E=R=A=N=T=O

WHICH IS STEADILY BECOMING

The International Language.

Up-to Date **Mariners** use the **International Code of Signals** at sea.

Up-to-Date **Musicians** use the **International Staff Notation** for Music

Up-to-Date **Businesses** use the **International Arithmetic** everywhere.

Up-to Date **Persons** all over the World } use the **International Language** } for intercommunication

Esperanto, like ENGLISH, is made up from other languages: its roots are taken from the same jungle, but scientifically treated in a garden *pro bono publico*.

The 11th Annual International Congress was to have been held in Edinburgh in 1915, but the Great War, which prevented the holding of the 10th at Paris the previous year, was the means of causing the transfer of the 11th to San Francisco. To commemorate the opening of the Panama Canal a big Exhibition was held there, and a Tuta Pacifika Esperanto Kongreso developed into the 11a Tuta Mondo Esperanto Kongreso.

The 11th Kongreso Internacia is being held in Holland this month, and Scotland is to be similarly honoured soon.

Esperanto—the language of peace on Earth and universal brotherhood—is steadily spreading. It is much easier to learn and comprehend than any national language, and does the work of all. On the Continent during the Great War it was an incalculable blessing to Red Cross work and tracing the missing. It was a veritable open sesame into everything good. The world-wide Boy Scout movement has taken up the study of la kara lingvo. It would doubtless be used at the great Jamboree in London, a meeting so happy and harmonious that it was appropriately closed by the singing of Auld Langsyne. Esperanto is more easily learned than alphabets of some languages and as it has no politics, religion, or physical force or selfish aims of any nation, but is pre-eminently pro bono publico, is peculiarly fitted for cementing and making permanent and happy the coming league of nations.

August, 1920.

HIGGIE & CO.'S

SOUVENIR CARDS AND BOOKLETS

22 Bridge St., Rothesay.

"Dainty Literary Dish."

"Winsome Little Volume."

"Are Ready,"

An Acceptable Present

to a Visiting Friend or an Absent Acquaintance.

BONNIE SCOTLAND'S RESORTS

2s, Bound in Leather; 1s, in Cloth; and 4d, in Paper Covers.

HIGGIE & COY., Publishers, Rothesay, and All Booksellers.

Issued Annually.

"Guide on a point of National Honour."

"Really an International Publication."

WHOLESALE & RETAIL

SINCLAIRS'

Stationers, Tobacconists, - - and Fancy Goods Merchants,

PALACE BUILDINGS,

19 East Princes Street,

ROTHESAY.

☞ **SMOKE OUR CRAIGMORE MIXTURE.**

PALACE HALLS

TO LET FOR

Concerts, Socials and Dances.

PERPETUAL PRIVATE KALENDAR.

365 Appropriate Quotations and Spaces for Registering Anniversaries

The days of the Week *do* vary each year, but the *dates* of the Month *never change.*

Anniversaries have a lasting place of remembrance here.

From HIGGIE & CO., Publishers, Rothesay.

Draper and Fancy Goods—W. F. Warner, 52 High St.,	Rothesay.
Gentlemen's Outfitter—William B. Burgoyne, 85 Montague St,	Do.
Hairdresser and Stationer—R & L. Blint, 21 Stuart St.,	Do.
Joiner and Funeral Undertaker—Edward Taylor, 6 Columshill St.,	Do.
Tailor—W. S. Yates, 39 Mill St.,	Do.

NORTH BRITISH & MECANTILE

INSURANCE COMPANY.

In which are vested the Shares of the **Railway Passengers Assurance Co.,**
the **Ocean Marine Insurance Co., Ltd.,**
and the **Fine Art** and **General Insurance Co, Ltd.**

FUNDS nearly £26,000,000.

FIRE — LIFE — ACCIDENT

ACCIDENTS OF ALL KINDS.
ACCIDENTS AND ILLNESS.
EMPLOYERS' LIABILITY.
MOTOR CAR.
THIRD PARTY LIABILITY.
LIFT ACCIDENTS.
LIVE STOCK.

BURGLARY AND THEFT.
LOSS OF PROFITS.
PLATE GLASS.
FIDELITY GUARANTEE.
ANNUITY.
MARINE.
TRANSIT OF SECURITIES.

VALUES STILL INCREASING,

DEMAND

ADDITIONAL INSURANCE Immediately.

Prospectuses and every information may be had at the

Chief Offices—

EDINBURGH—64 Princes Street. LONDON—61 Threadneedle Street, E.C

Glasgow Branch Office, 102 St Vincent Street;

or Local Agencies.